

**ROAD AND INTERSTATE ROUTES**

D11	SR 3003	A9	SR 3035	C5	SR 4021	B3
F10	SR 3004	A8	SR 3037	C6	SR 4023	B2
F11	SR 3005	A8	SR 3039	C5	SR 4025	B1
G9	SR 3006	B10	SR 3043	D6	SR 4031	D1
F12	SR 3007	A9	SR 3045	D5		
G8	SR 3008	C8	SR 3047	D5	I 76	F12
H9	SR 3009	B8	SR 3049	E6		



**Landmarks**

PA 994

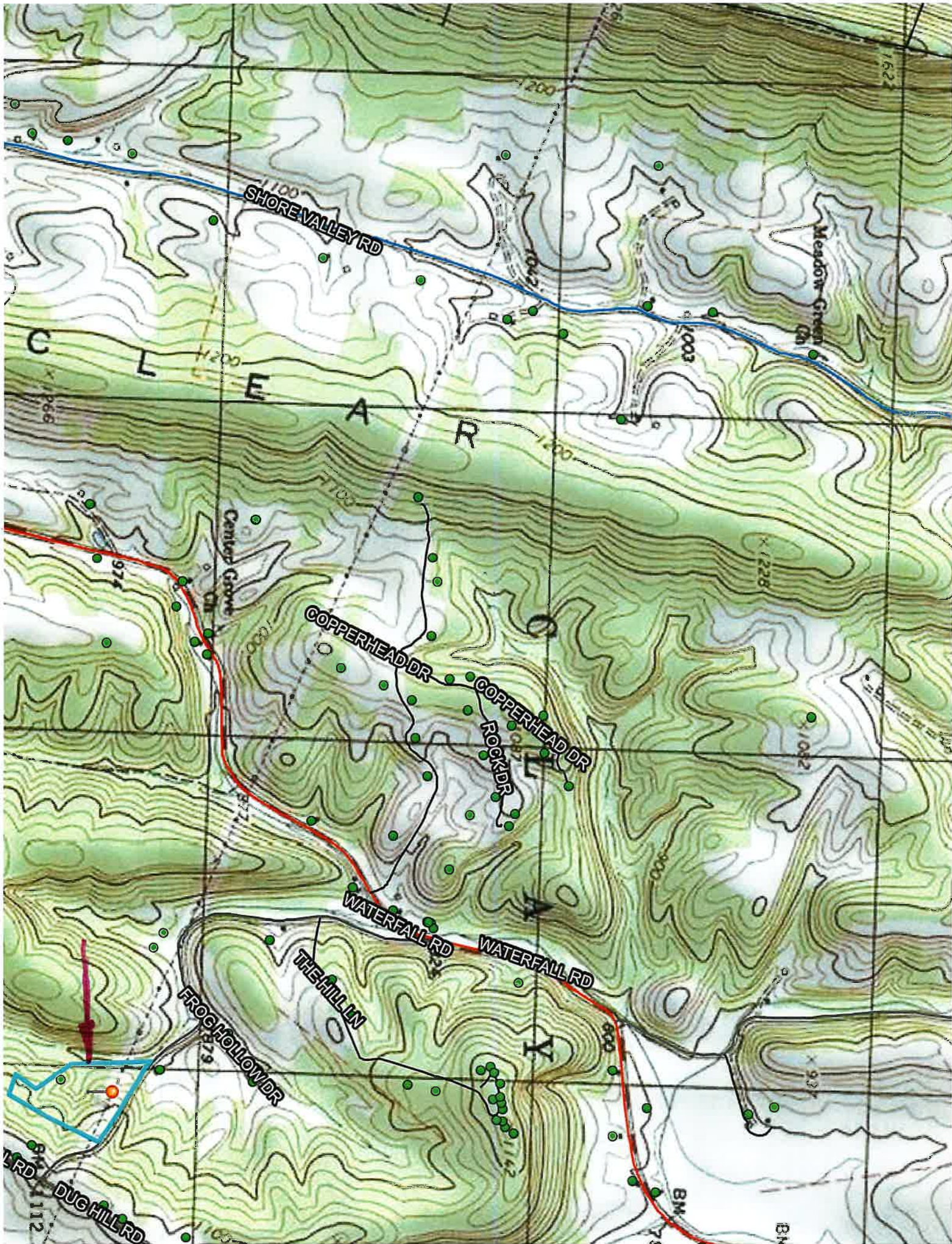



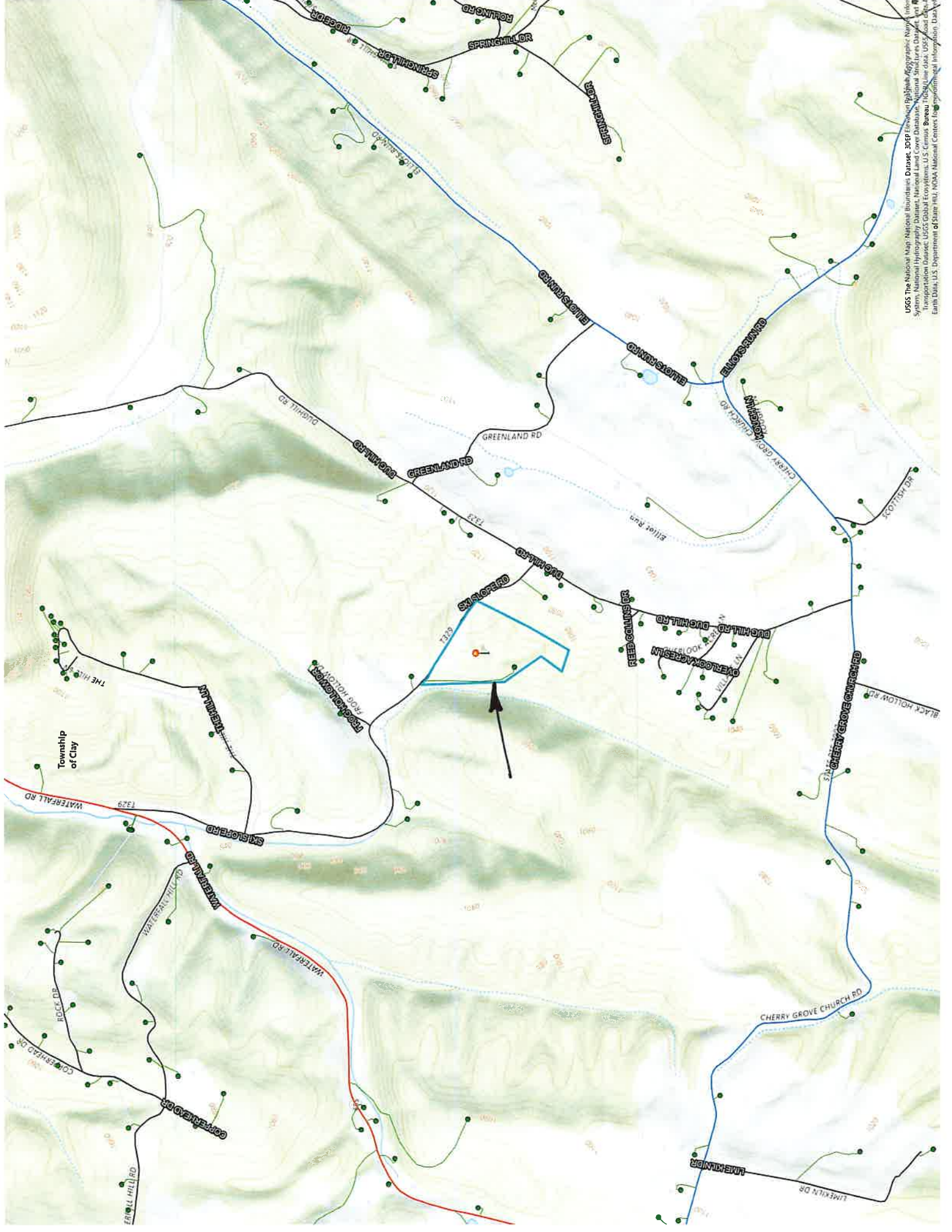

USGS The National Map, National Boundaries Dataset, 30EP Elevation, National Hydrography Dataset, National Land Cover Database, National Stream Data Set, National Transportation Dataset, USGS Global Ecosystems, U.S. Census Bureau, 1:250,000 Scale, USGS, Road Data, Earth Data, U.S. Department of State, NOAA National Centers for Environmental Information, Data.gov

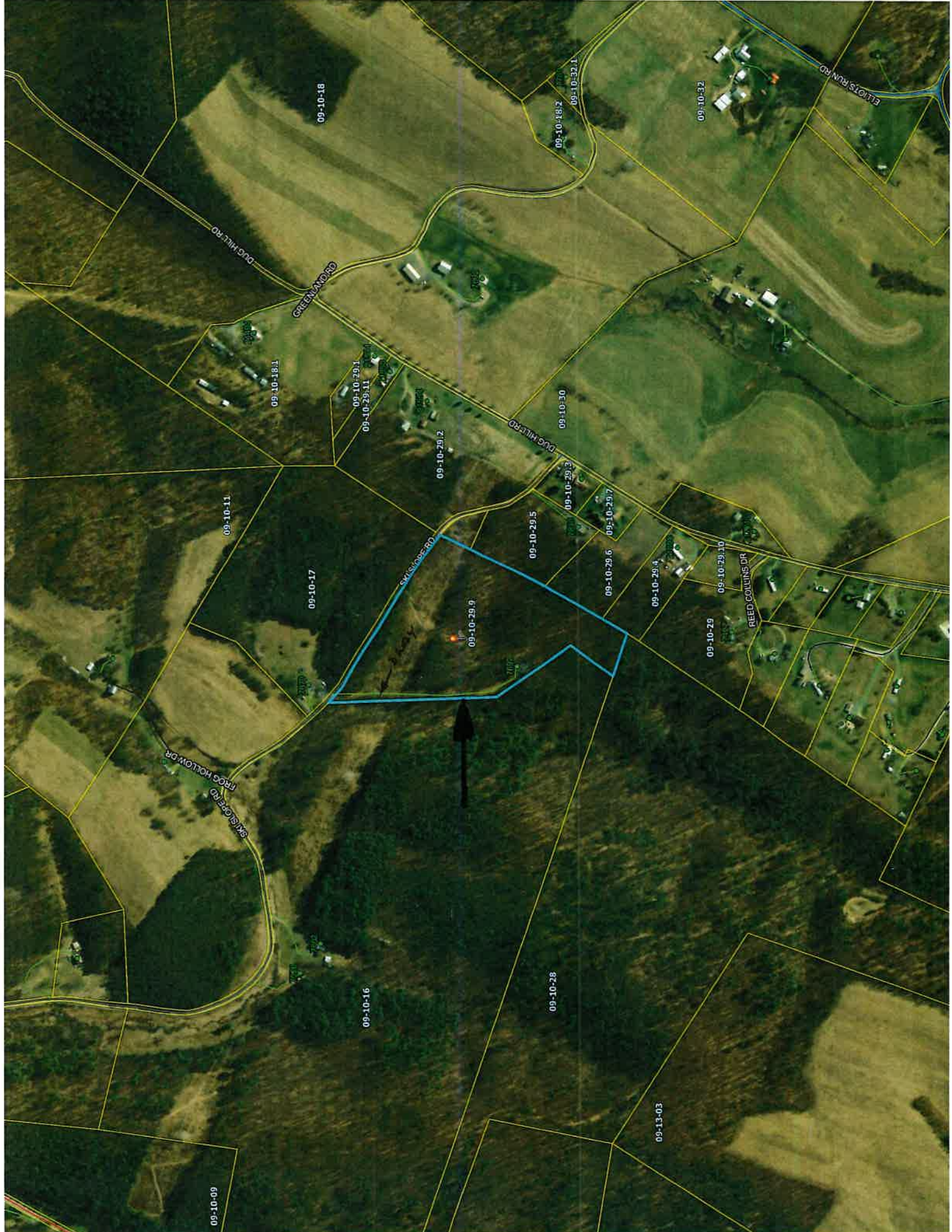

WILLIAM E. TAYLOR

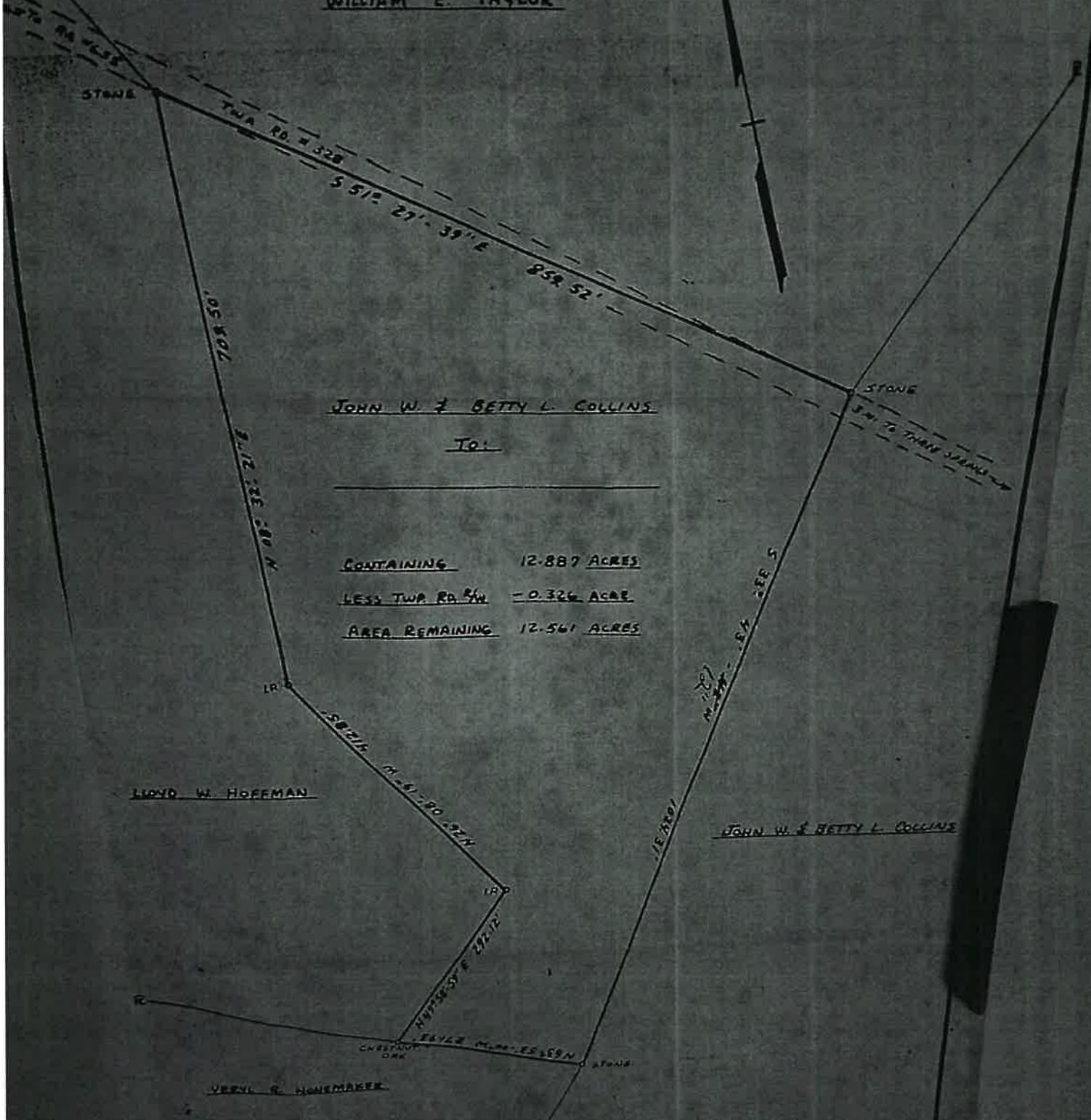

JOHN W. & BETTY L. COLLINS

To:

CONTAINING      12.887 ACRES  
LESS TWP. RD. 5/4      - 0.326 ACRES  
AREA REMAINING      12.561 ACRES

LLOYD W. HOFFMAN

JOHN W. & BETTY L. COLLINS

VERYL R. HONEMAKER

**DRAFT**

SHOWING A PARCEL OF THE JOHN W. & BETTY L. COLLINS PROPERTY  
 TO BE CONVEYED TO  
 LOCATED IN CLAY TOWNSHIP MONTGOMERY COUNTY, PENNSYLVANIA  
 SCALE 1" = 130'  
 SURVEYED MARCH 1977 USING MAGNETIC BEARINGS OF THIS DATE



Apr 27