

GENESIS STATEMENT OF INTENT

It is hereby certified that Shale Rock Farm, Inc. has legal or equitable title to the land shown hereon.

Owner John D. R. Gillen, President

Who being duly sworn according to law, depose and say that he is the owner of the property shown on this plan, and that they acknowledge the act and deed, and desire the same to be recorded as such, according to the law.

Witness my hand and Notarial Seal, the 1st day of November 2005 the above signed.

Deane L. Marsden
Notary Public

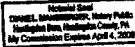

ENTERED HUNTINGDON COUNTY PENNSYLVANIA

Nov 9 11 52 AM '05

JANET E. HAHNS
RECORDER OF DEEDS

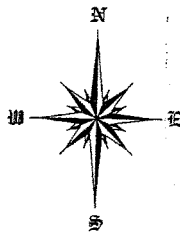

APPROVAL BY THE JUNIATA TOWNSHIP SUPERVISORS

This 1st day of November 2005.
Chairman Frank Latsinger
William C. Hylke
Dean Pender
Secretary Allen S. Knier

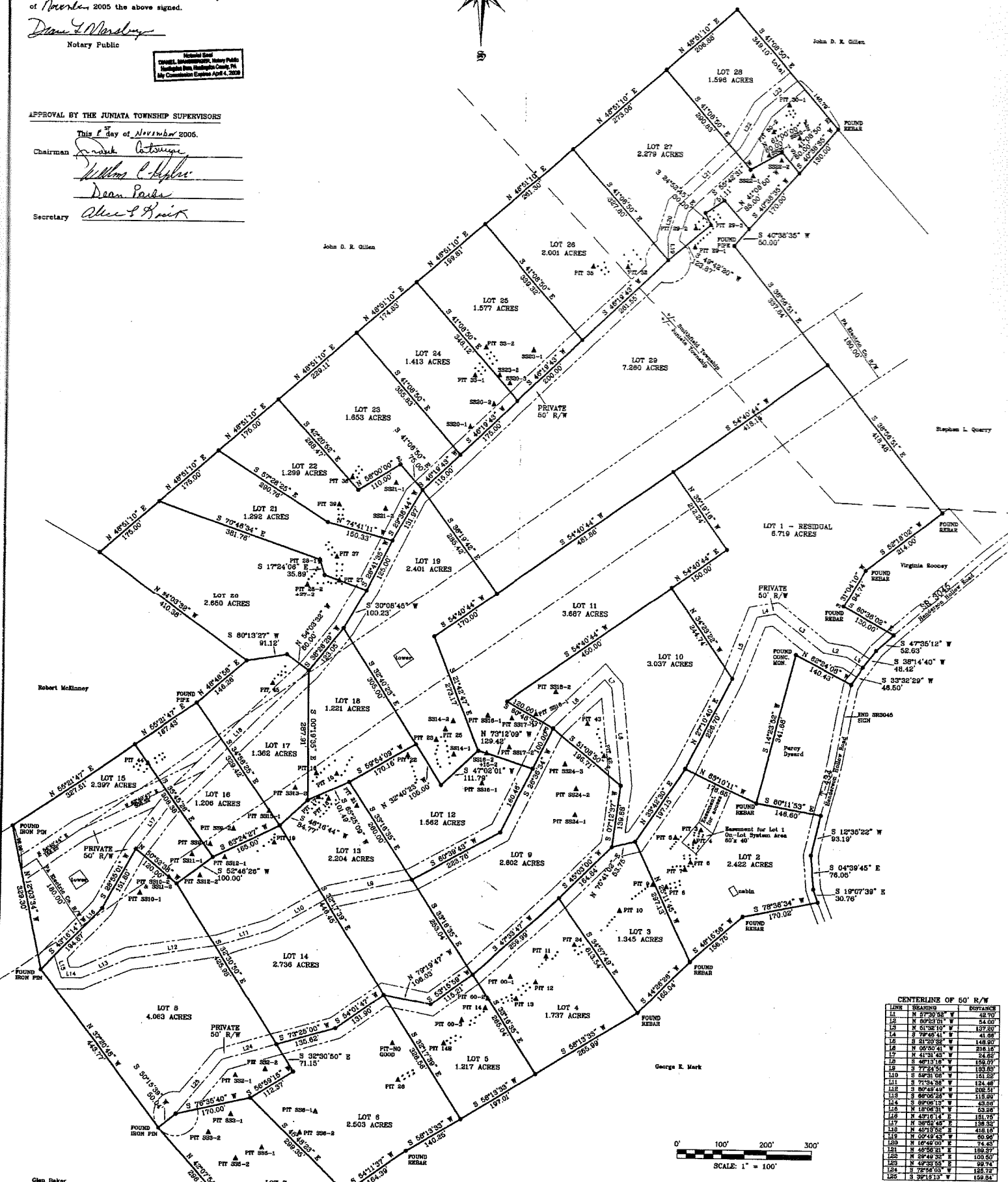

CENTERLINE OF 50' R/W

LINE	BEARING	DISTANCE
11	N 51°30'56" W	42.70'
12	N 09°51'10" W	54.00'
13	N 01°32'10" W	137.30'
14	S 79°49'41" W	41.06'
15	S 51°29'39" W	148.83'
16	N 09°50'41" W	218.18'
17	N 41°25'45" W	24.62'
18	S 07°18'18" W	150.07'
19	S 89°49'49" W	302.51'
20	S 09°06'22" W	42.88'
21	S 09°06'15" W	115.89'
22	N 18°06'31" W	63.28'
23	N 09°14'14" W	151.75'
24	S 08°55'45" E	135.35'
25	N 09°17'52" E	418.10'
26	N 02°42'43" E	109.50'
27	N 09°49'00" E	74.43'
28	N 46°50'21" E	188.37'
29	S 09°40'35" E	109.50'
30	N 49°33'53" E	99.74'
31	S 78°06'03" W	125.72'
32	S 30°11'17" W	158.84'