



SUBJECT

Scott Rd T 427

SR 305

GAMELAND 71

GAMELAND 99

GAMELAND 112

William Penn Highway US 22

Hartslog Valley Rd SR 3039

Blue Moon Rd T 453

Lloyd Rd T 449

Iron Ore Rd T 443

Vineyard Ln T 450

Grubb Rd T 439

Pleightel Rd T 439

Pleightel Rd T 456

Locust Rd T 427

States Rd T 427

Backbone Rd T 452

Piney Ridge Rd T 437

Hollow Rd T 402

Bunker Hill Rd T 417

Upper Corners Rd T 430

Schoolhouse Rd T 423

Seven Points Rd SR 3011

Baker's Hollow Rd T 430

John Bum Rd T 431

Coder Rd T 406

Fink Rd T 391

Cassville Rd T 385

Michale Rd T 380

Wright Rd T 387

Cherry Grove Cassville Rd SR 3008

Shirley Knob (1,880 FT)

Bear Hollow Rd T 304

Newburg Park Rd T 377

Nemlock Ridge Rd T 410

Granville Rd T 369

Mill Ln T 369

Tanglewood Dr T 406

Fairgrounds Rd SR 3035

Cider Press Rd T 443

Bouquet St T 444

Stalton Rd SR 3037

Grubb Rd T 439

Pleightel Rd T 439

Pleightel Rd T 456

Locust Rd T 427

States Rd T 427

Backbone Rd T 452

Piney Ridge Rd T 437

Hollow Rd T 402

Bunker Hill Rd T 417

Upper Corners Rd T 430

Schoolhouse Rd T 423

Seven Points Rd SR 3011

Baker's Hollow Rd T 430

John Bum Rd T 431

Coder Rd T 406

Fink Rd T 391

Cassville Rd T 385

Michale Rd T 380

Wright Rd T 387

Cherry Grove Cassville Rd SR 3008

Shirley Knob (1,880 FT)

Bear Hollow Rd T 304

Newburg Park Rd T 377

Nemlock Ridge Rd T 410

Granville Rd T 369

Mill Ln T 369

William Penn Highway US 22

Fairgrounds Rd SR 3035

Cider Press Rd T 443

Bouquet St T 444

Stalton Rd SR 3037

Grubb Rd T 439

Pleightel Rd T 439

Pleightel Rd T 456

Locust Rd T 427

States Rd T 427

Backbone Rd T 452

Piney Ridge Rd T 437

Hollow Rd T 402

Bunker Hill Rd T 417

Upper Corners Rd T 430

Schoolhouse Rd T 423

Seven Points Rd SR 3011

Baker's Hollow Rd T 430

John Bum Rd T 431

Coder Rd T 406

Fink Rd T 391

Cassville Rd T 385

Michale Rd T 380

Wright Rd T 387

Cherry Grove Cassville Rd SR 3008

Shirley Knob (1,880 FT)

Bear Hollow Rd T 304

Newburg Park Rd T 377

Nemlock Ridge Rd T 410

Granville Rd T 369

Mill Ln T 369

William Penn Highway US 22

Fairgrounds Rd SR 3035

Cider Press Rd T 443

Bouquet St T 444

Stalton Rd SR 3037

Grubb Rd T 439

Pleightel Rd T 439

Pleightel Rd T 456

Locust Rd T 427

States Rd T 427

Backbone Rd T 452

Piney Ridge Rd T 437

Hollow Rd T 402

Bunker Hill Rd T 417

Upper Corners Rd T 430

Schoolhouse Rd T 423

Seven Points Rd SR 3011

Baker's Hollow Rd T 430

John Bum Rd T 431

Coder Rd T 406

Fink Rd T 391

Cassville Rd T 385

Michale Rd T 380

Wright Rd T 387

Cherry Grove Cassville Rd SR 3008

Shirley Knob (1,880 FT)

Bear Hollow Rd T 304

Newburg Park Rd T 377

Nemlock Ridge Rd T 410

Granville Rd T 369

Mill Ln T 369

William Penn Highway US 22

Fairgrounds Rd SR 3035

Cider Press Rd T 443

Bouquet St T 444

Stalton Rd SR 3037

Grubb Rd T 439

Pleightel Rd T 439

Pleightel Rd T 456

Locust Rd T 427

States Rd T 427

Backbone Rd T 452

Piney Ridge Rd T 437

Hollow Rd T 402

Bunker Hill Rd T 417

Upper Corners Rd T 430

Schoolhouse Rd T 423

Seven Points Rd SR 3011

Baker's Hollow Rd T 430

John Bum Rd T 431

Coder Rd T 406

Fink Rd T 391

Cassville Rd T 385

Michale Rd T 380

Wright Rd T 387

Cherry Grove Cassville Rd SR 3008

Shirley Knob (1,880 FT)

Bear Hollow Rd T 304

Newburg Park Rd T 377

Nemlock Ridge Rd T 410

Granville Rd T 369

Mill Ln T 369

William Penn Highway US 22

Fairgrounds Rd SR 3035

Cider Press Rd T 443

Bouquet St T 444

Stalton Rd SR 3037

Grubb Rd T 439

Pleightel Rd T 439

Pleightel Rd T 456

Locust Rd T 427

States Rd T 427

Backbone Rd T 452

Piney Ridge Rd T 437

Hollow Rd T 402

Bunker Hill Rd T 417

Upper Corners Rd T 430

Schoolhouse Rd T 423

Seven Points Rd SR 3011

Baker's Hollow Rd T 430

John Bum Rd T 431

Coder Rd T 406

Fink Rd T 391

Cassville Rd T 385

Michale Rd T 380

Wright Rd T 387

Cherry Grove Cassville Rd SR 3008

Shirley Knob (1,880 FT)

Bear Hollow Rd T 304

Newburg Park Rd T 377

Nemlock Ridge Rd T 410

Granville Rd T 369

Mill Ln T 369

William Penn Highway US 22

Fairgrounds Rd SR 3035

Cider Press Rd T 443

Bouquet St T 444

Stalton Rd SR 3037

Grubb Rd T 439

Pleightel Rd T 439

Pleightel Rd T 456

Locust Rd T 427

States Rd T 427

Backbone Rd T 452

Piney Ridge Rd T 437

Hollow Rd T 402

Bunker Hill Rd T 417

Upper Corners Rd T 430

Schoolhouse Rd T 423

Seven Points Rd SR 3011

Baker's Hollow Rd T 430

John Bum Rd T 431

Coder Rd T 406

Fink Rd T 391

Cassville Rd T 385

Michale Rd T 380

Wright Rd T 387

Cherry Grove Cassville Rd SR 3008

Shirley Knob (1,880 FT)

Bear Hollow Rd T 304

Newburg Park Rd T 377

Nemlock Ridge Rd T 410

Granville Rd T 369

Mill Ln T 369

William Penn Highway US 22

Fairgrounds Rd SR 3035

Cider Press Rd T 443

Bouquet St T 444

Stalton Rd SR 3037

Grubb Rd T 439

Pleightel Rd T 439

Pleightel Rd T 456

Locust Rd T 427

States Rd T 427

Backbone Rd T 452

Piney Ridge Rd T 437

Hollow Rd T 402

Bunker Hill Rd T 417

Upper Corners Rd T 430

Schoolhouse Rd T 423

Seven Points Rd SR 3011

Baker's Hollow Rd T 430

John Bum Rd T 431

Coder Rd T 406

Fink Rd T 391

Cassville Rd T 385

Michale Rd T 380

Wright Rd T 387

Cherry Grove Cassville Rd SR 3008

Shirley Knob (1,880 FT)

Bear Hollow Rd T 304

Newburg Park Rd T 377

Nemlock Ridge Rd T 410

Granville Rd T 369

Mill Ln T 369

HUNTINGDON COUNTY
PENNSYLVANIA
PROPERTY MAP
50-04A

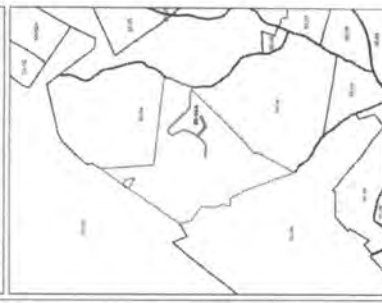
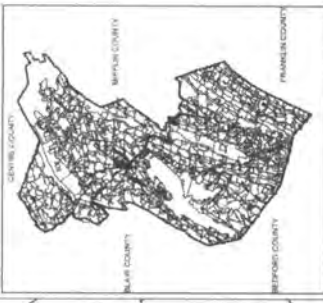

LEGEND

SYMBOL	DESCRIPTION
—	PARCEL LINE
—	PARCEL ID NUMBER
—	ACREAGE
—	*LOT DIMENSIONS
—	ADDRESS
—	STRUCTURE INDICATOR
—	HYDRO

PARCEL DATA (6/25/11) USE DATA (6/14/11)

1. LOT DIMENSIONS SHOWN IN THIS MAP ARE NOT TO BE CONSIDERED AS A GUARANTEE OF ACCURACY. THE HUNTINGDON COUNTY PLANNING DEPARTMENT HAS CONDUCTED VISUAL INSPECTIONS OF THE INFORMATION CONTAINED ON THIS MAP. THE ACCURACY OF THE INFORMATION CONTAINED ON THIS MAP IS NOT GUARANTEED. THE HUNTINGDON COUNTY PLANNING DEPARTMENT IS NOT RESPONSIBLE FOR ANY ERRORS OR OMISSIONS THAT MAY APPEAR IN THIS MAP. THE HUNTINGDON COUNTY PLANNING DEPARTMENT IS NOT A PROFESSIONAL SURVEYOR AND DOES NOT PROVIDE PROFESSIONAL SURVEYING SERVICES.

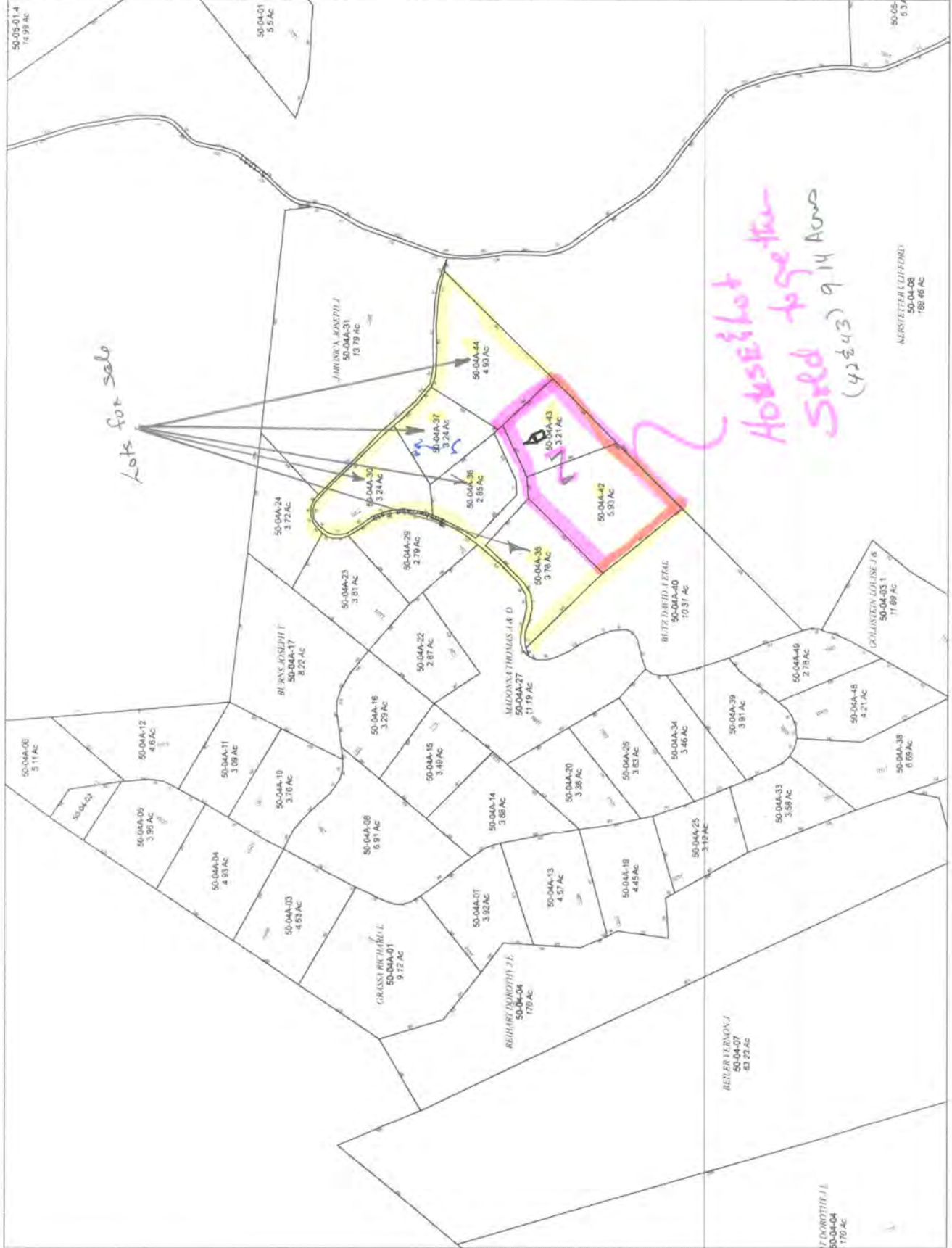

Lots for sale

*Houses to be sold together
(4) 243) 9.14 Acres*

ALBERTA CLIFORD
50-04-08
188.46 AC

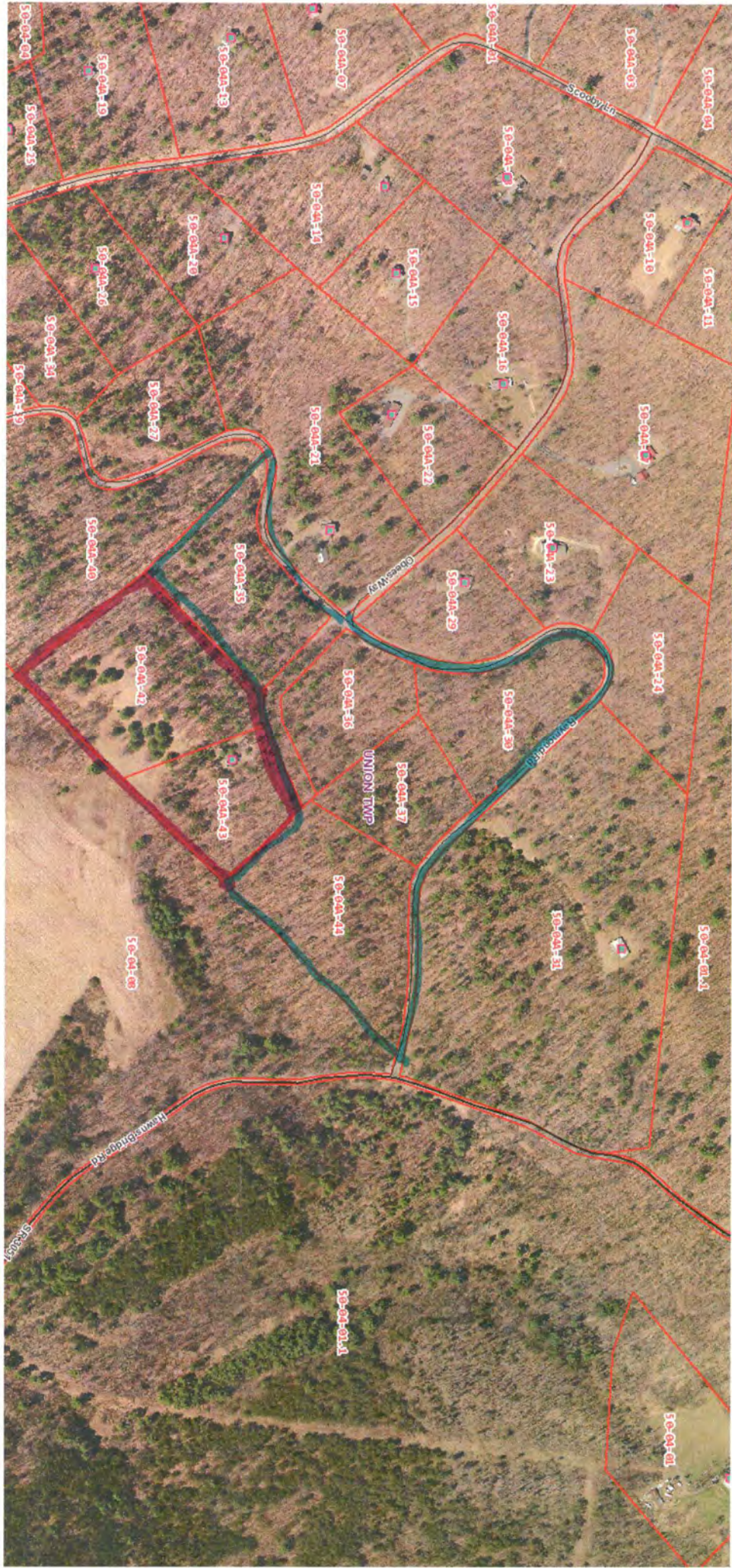



30-04-03

30-04-04

30-04-05

UNION TWP
30-04-06

30-04-07

30-04-08

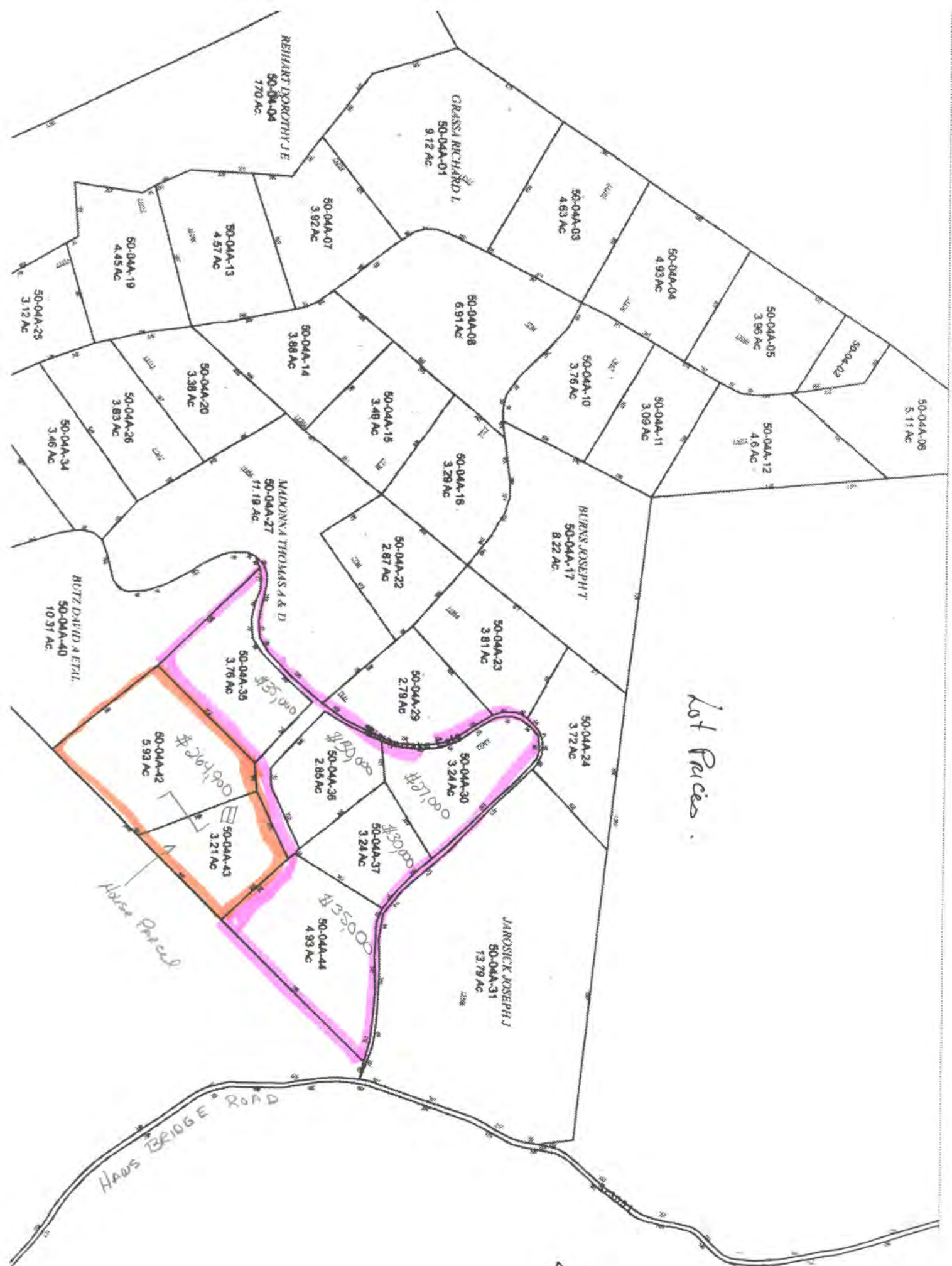

REHART DOROTHY E
50-04-04
170 AC

GRASSA RICHARD L
50-04-01
9.12 AC

50-04-03
4.63 AC

50-04-04
4.93 AC

50-04-05
3.96 AC

50-04-06
3.92 AC

50-04-07
3.92 AC

50-04-08
6.91 AC

50-04-09
3.88 AC

50-04-10
3.76 AC

50-04-11
3.09 AC

50-04-12
4.6 AC

50-04-13
4.57 AC

50-04-14
3.88 AC

50-04-15
3.48 AC

50-04-16
3.29 AC

50-04-17
8.22 AC

50-04-18
3.29 AC

50-04-19
4.45 AC

50-04-20
3.88 AC

50-04-21
3.83 AC

50-04-22
2.87 AC

50-04-23
3.81 AC

50-04-24
3.72 AC

50-04-25
3.12 AC

50-04-26
3.83 AC

50-04-27
11.19 AC

50-04-28
2.78 AC

50-04-29
2.78 AC

50-04-30
3.24 AC

50-04-31
13.79 AC

50-04-32
3.24 AC

50-04-33
3.21 AC

50-04-34
3.46 AC

50-04-35
3.76 AC

50-04-36
2.85 AC

50-04-37
3.24 AC

50-04-38
4.93 AC

50-04-39
3.83 AC

50-04-40
10.31 AC

Lot Prices

Horse Parcel

HAWES BRIDGE ROAD

