

HUNTING 1999 TRANS







TABULATION OF BEARINGS

1	S 79° 27' E	15.00'
2	S 79° 27' E	628.09'
3	S 20° 35' W	912.95'
4	N 84° 55' W	529.48'
5	N 84° 55' W	15.00'
6	N 27° 25' E	145.66'
7	N 16° 23' E	40.89'
8	N 0° 21' W	50.18'
9	N 3° 25' W	40.37'
10	N 3° 52' E	49.99'
11	N 10° 13' E	50.27'
12	N 9° 29' E	50.21'
13	N 3° 08' W	50.43'
14	N 3° 25' E	55.75'
15	N 5° 36' E	45.88'
16	N 10° 06' E	50.41'
17	N 17° 02' E	50.00'
18	N 25° 34' E	40.41'
19	N 21° 21' E	99.60'
20	N 20° 38' E	50.07'
21	N 16° 50' E	50.00'
22	N 25° 13' E	47.72'

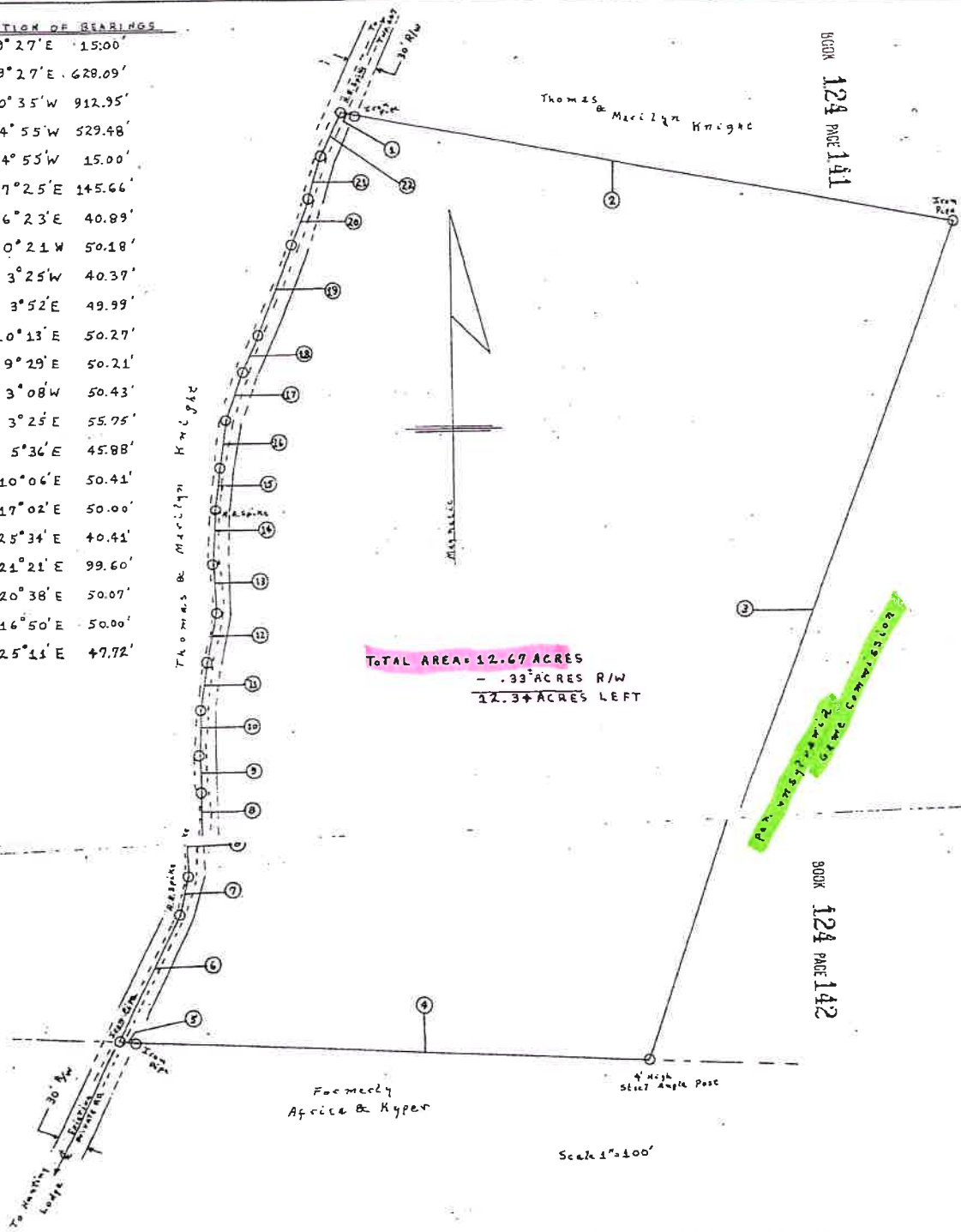

BOOK 124 PAGE 141

BOOK 124 PAGE 142

TOTAL AREA = 12.67 ACRES
 - .93 ACRES R/W
 11.74 ACRES LEFT

2.00 ACRES

SURVEY OF PLOT OF LAND

Situated in
 Brady Township, Huntingdon County, Pa.
 For
 Thomas Knight
 To be conveyed to
 Thomas Jeff Knight



Gary L. Young -- P.E. March 28, 1975