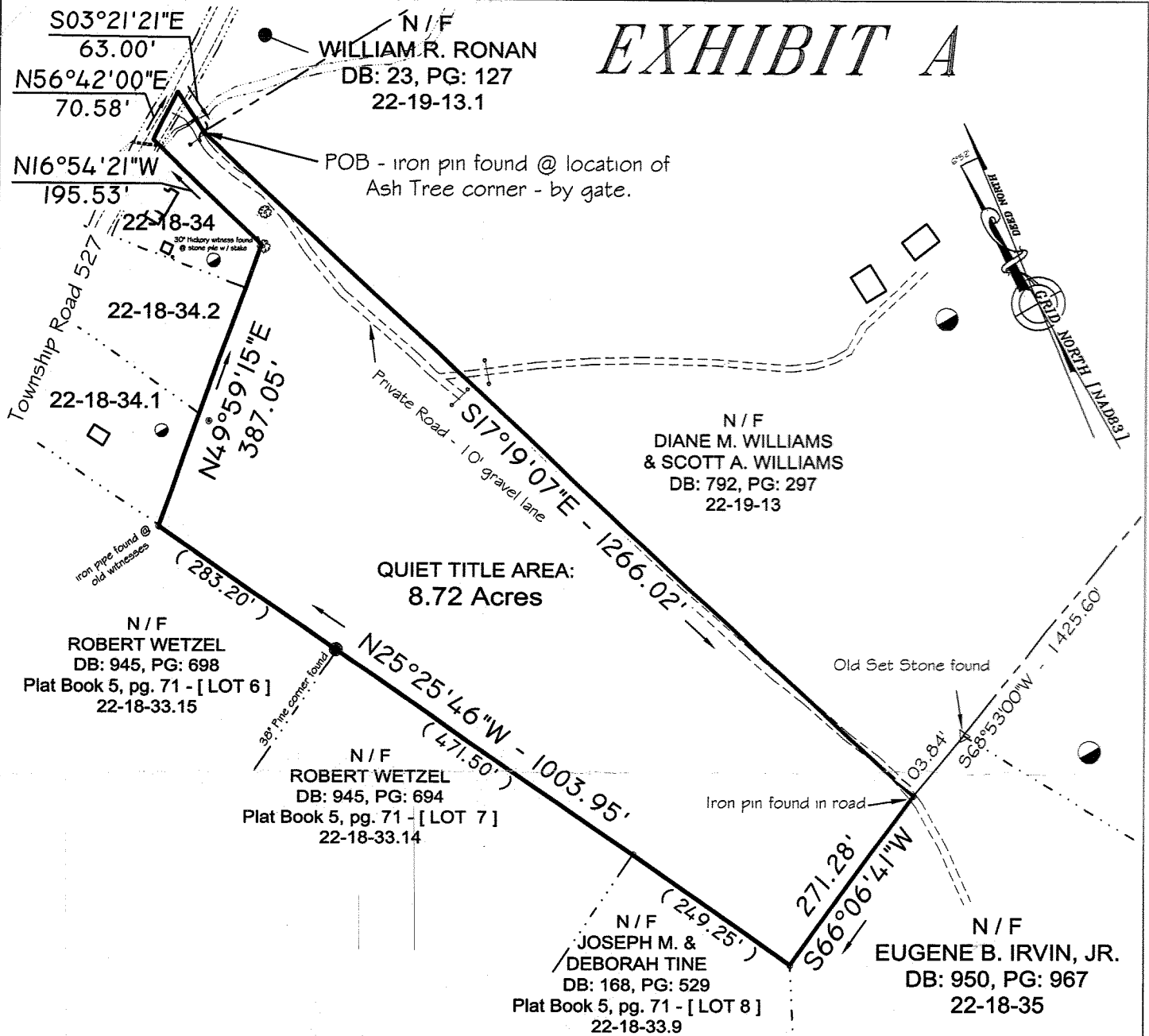
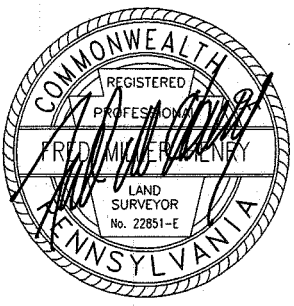

EXHIBIT A



PARCEL NO. -	NAME OF THE PROPERTY OWNER -	RECORD INFORMATION
22-18-34	N/F BARRY & DEBORAH BARGO	DB: 264, PG: 736
22-18-34.2	N/F JUNIOR R. & PEGGY L. SECHENBACH	DB: 186, PG: 731
22-18-34.1	N/F ADAM J. CRAMER, et.ux	DB: 2013, PG: 2454

**SURVEY OF THE LAND WEST OF THE TITLE LINE OF DEED TO :
 DIANE M. & SCOTT A. WILLIAMS - DEED BOOK 792, PAGE 297,
 AND EAST OF LINE SET BY PLAT BOOK 5, PAGE 71,
 KNOWN AS BUMBARGER VILLAGE SUBDIVISION
 LOCATED IN
 JACKSON TOWNSHIP, HUNTINGDON COUNTY, PENNSYLVANIA**



Fred M. Henry, P.L.S.
022851-E

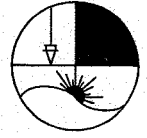

Mease Associates, Inc.
 Surveyors
 P.O. Box 520
 Port Matilda, PA 16870
 814-692-4225
 www.MeaseAssociates.com

DATE: July 15, 2014 DRAWN BY: FMH CHECKED BY: KSH
 SCALE: 1"=200' FILE NAME: WILLIAMS-512.DWG