

NOTES:

1. The bearing base of the survey on this plan is Gnd North (NAD83), based on G.P.S. observations at control points within the survey network for the property.
2. The property being retraced within this survey is titled to Diane M. Williams and Scott A. Williams, per a deed recorded within the Huntingdon County Recorder's Office in Deed Book 792, page 297.
3. Reference Surveys Used:
 - a. Peters Subdivision, by G.I. Phillips, III, Surveyor, dated May 22 1982 - Recorded in Plat Book 5, page 71.
 - b. Survey for Bumberger Hens, by Gabriel L. Pellegrini, R.P.E. dated Nov. 18, 1978 - Recorded in DB: 157, PG: 737
4. This tract is traced to lands of George S. Bumberger, being the second tract within Deed Book H-5, page 307, dated August 26, 1907, lands granted to George S. Bumberger by Sarah C. and Samuel Shank. The tract was omitted during the survey by Gabriel L. Pellegrini, dated Nov. 18, 1978.
5. The Pellegrini Survey indicates this land as being lands of Biddle, the Eleanor M. Biddle Family Trust being the former owner of the lands of Diane M. and Scott A. Williams property.

**RETRACEMENT SURVEY
OF LANDS TITLED TO:
DIANE M. WILLIAMS
AND
SCOTT A. WILLIAMS
LOCATED IN**

JACKSON TOWNSHIP, HUNTINGDON COUNTY, PENNSYLVANIA



Mease Associates, Inc.

Surveyors
P.O. Box 560
Port Matilda, PA 16870
814-882-4825
www.measeassociates.com

DATE: April 14, 2012 DRAWN BY: FMH CHECKED BY: KSH
SCALE: 1"=200' FILE NAME: WILLIAMS-512.DWG

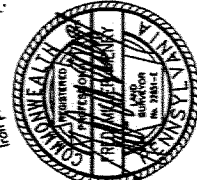
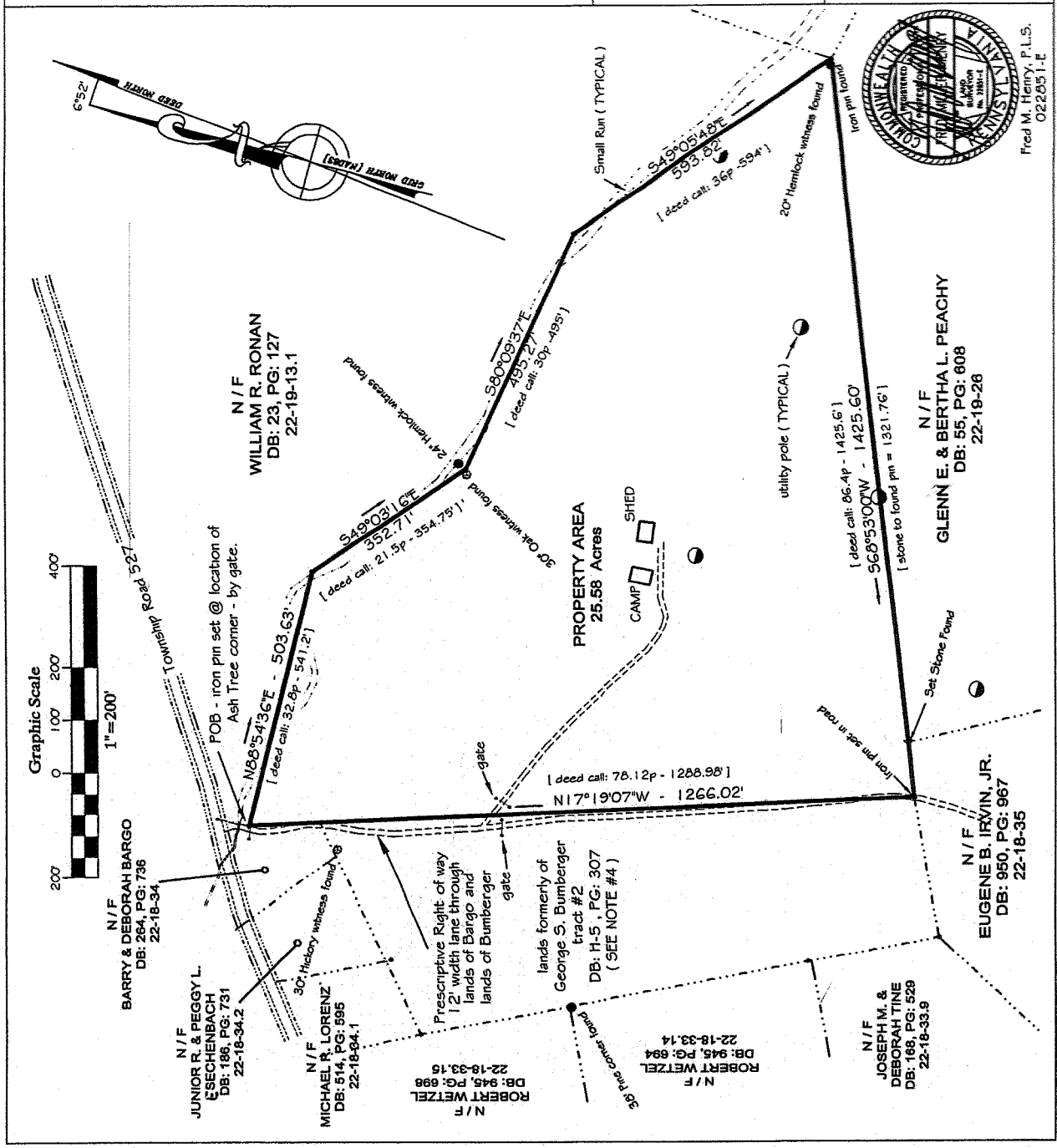

Fred M. Henry, P.L.S.
0228051-E