

007242

\* NOTE:

AS OF THE DATE OF THIS SURVEY, THE PROPERTY HEREIN IS FOR RESIDENTIAL USE AND SHOULD REMAIN SUCH. BE ISSUED FOR THE INSTALLATION OF ANY SPOULDS FACILITY, UNLESS THE MUNICIPALITY AND DEP HAVE BOTH APPROVED A SPOULDS FACILITY FOR THE PROPERTY DESCRIBED HEREIN IN ACCORDANCE WITH THE PENNSYLVANIA FACILITY ACT.

DATE: Oct 30 3 20 PM '00

SCALE: AS SHOWN ON THESE RECORDS OR REFS

W/F R. TAYLOR

N 1° 2' 20" W

11 FOUND "SINK" IN "SINK HISTORY"

W/F R. TAYLOR

N 24° 12' 10" E

W/F D. HANNE

LINE	BEARING	DISTANCE
L1	S 49° 51' 40"W	64.93'
L2	S 13° 19' 35"W	198.36'
L3	S 26° 38' 36"W	182.72'
L4	S 26° 27' 25"W	88.46'
L5	S 48° 33' 45"W	91.44'
L6	S 70° 04' 40"W	103.17'
L7	S 86° 52' 25"W	215.85'
L8	S 79° 17' 35"W	247.99'

FOR APPROVAL: 10/25/00  
 Cassidy Benson, City  
 Robert Anderson  
 For Approval  
 Head State



SCALE 1" = 200'  
 PLAN BOOK N. MAP 15-3

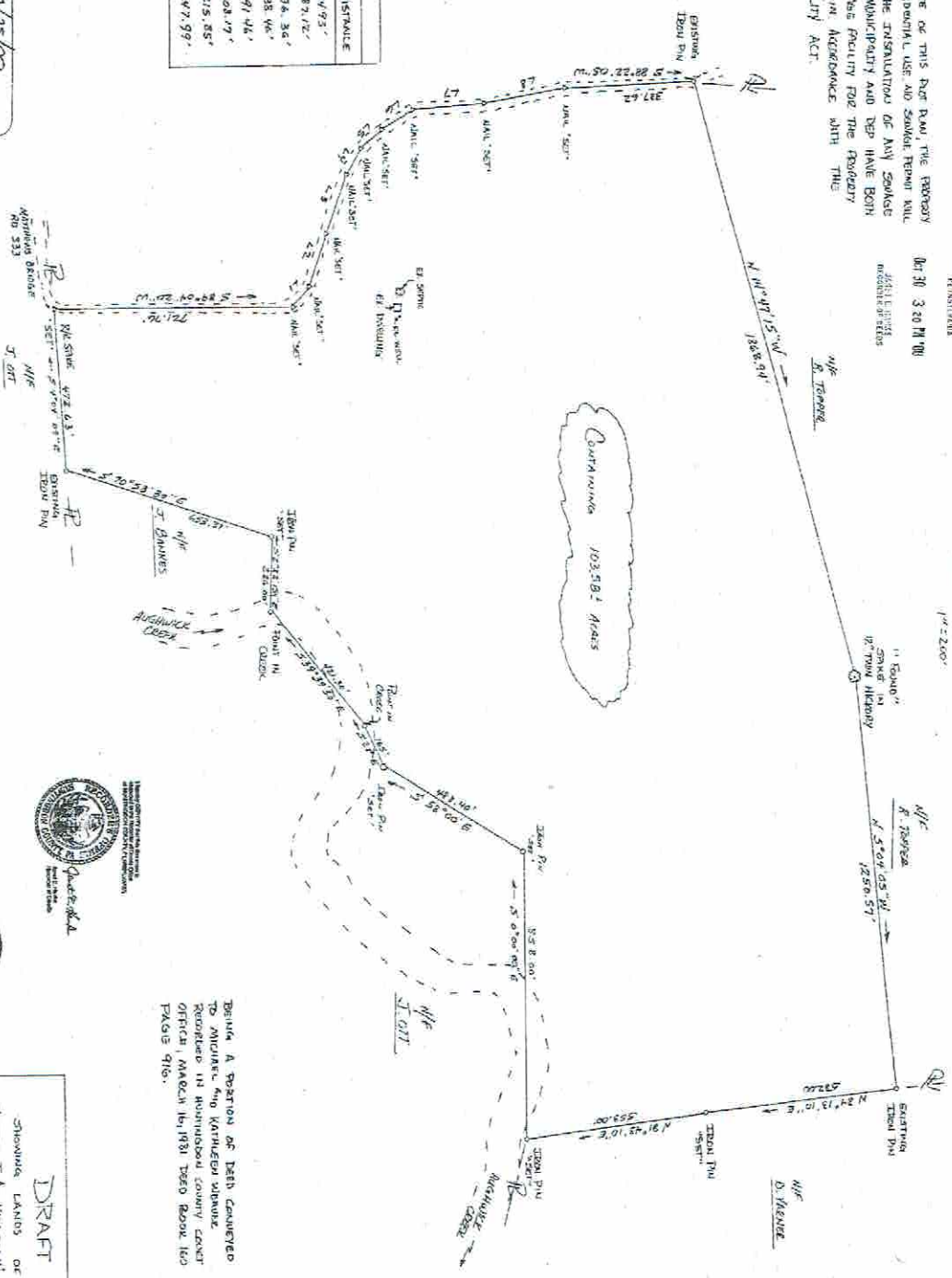

BEING A PORTION OF DEED CONVEYED TO JACQUES AND KATHLEEN QUINN, REGISTERED IN HUNTERDON COUNTY COURT OFFICE, MARCH 16, 1981, DEED BOOK 160 PAGE 916.

**DRAFT**  
 SHOWING LANDS OF  
 ALICIA J. W. BRIDGEMAN, WIFE  
 JOINTLY TO  
 CLAUDE W. MARY C. SCOTT  
 SITUATED IN  
 SPRINGFIELD TOWNSHIP  
 HUNTERDON COUNTY, PENNSYLVANIA  
 SURVEYED BY TRIMITY R. MORGAN  
 COOPER, 25, 2000

000622

DEED BEARING

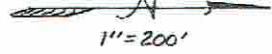

LEGEND

- - EXISTING IRON PIN
  - - IRON PIN 'SET'
  - ▲ - EXISTING NAIL
  - - EXISTING R/R SPIKE
- FEB 7 2 00 PM '01  
JANET E. HANKS  
RECORDER OF DEEDS

ENTERED  
HUNTINGDON COUNTY  
PENNSYLVANIA

N/F R. SCOTT

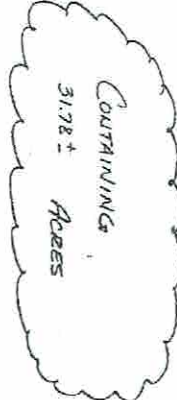

LINE	BEARING	DISTANCE
L1	N 79° 19' 35" E	247.99'
L2	N 80° 52' 25" E	215.85'
L3	N 70° 04' 40" E	108.17'
L4	N 48° 33' 45" E	91.46'
L5	N 26° 27' 25" E	88.46'
L6	N 20° 38' 30" E	196.36'
L7	N 15° 19' 30" E	187.12'
L8	N 49° 31' 40" E	64.93'
L9	S 88° 02' 40" W	66.00'

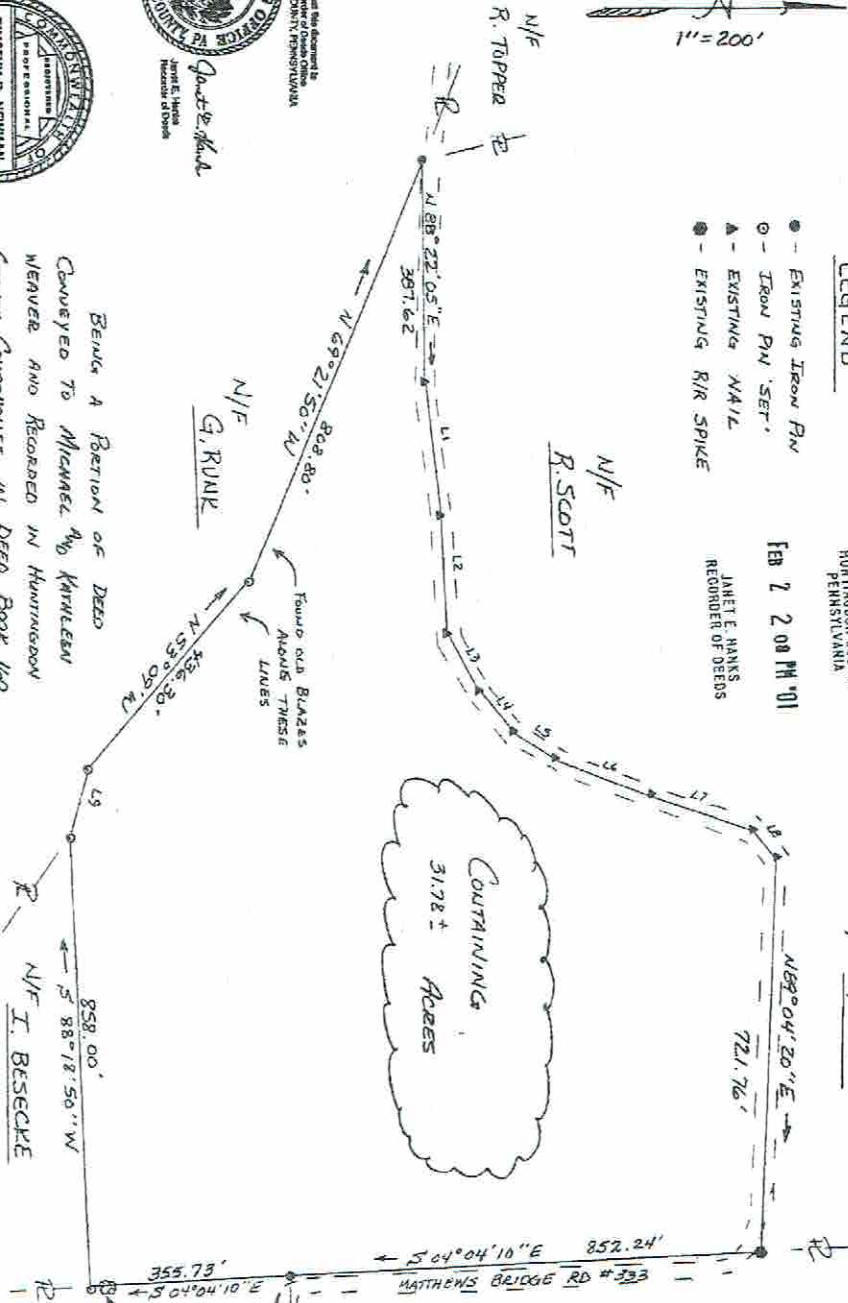

*Janet E. Hanks*  
RECORDER OF DEEDS  
JANUARY 18, 2001

Being a portion of DEED  
conveyed to MICHAEL AND KATHLEEN  
WEAVER AND RECORDED IN HUNTINGDON  
COUNTY COURTHOUSE IN DEED BOOK 160  
PAGE 916.

SURVEYED JAN. 06, 2001



SCALE 1" = 200'

Michael J. & Kathleen W.  
WEAVER  
SITuated IN  
SPRINGFIELD TWP,  
HUNTINGDON COUNTY, PENNA.

SHOWING REMAINING  
LANDS OF  
DRAFT