

T 461

William Penn Highway  
US 22

MELAND 118

Hartslog Valley Rd  
SR 3039

Tanglewood Dr  
T 406

Flag Pole Hill

Ellenberger Alley  
T 465

Blue Moon Rd  
T 453

Lloyd Rd  
T 449

Fairgrounds Rd  
SR 3035

Point Rd  
T 430

School House  
Hollow Rd  
T 425

Sugar Grove Rd  
SR 1083

Iron Ore Rd  
T 445

Bush Rd  
T 404

Cider Press Rd  
T 443

William Penn  
Inn Rd  
T 570

Blue Moon  
Hollow Rd  
T 445

GAMELAND  
112

Vineyard Ln  
T 420

Bouquet St  
T 444

Snyder's Run Rd  
SR 3043

Overlook Rd  
T 434

William Penn  
Highway  
US 22

Mill Creek  
Hollow Rd  
SR 1005

Grubb Rd  
T 439

Pieghtel Rd  
T 439

Shenecoy Fls

Point Rd  
T 430

Smokers  
Hill Rd  
T 601

Sugar  
Grove Rd  
T 442

Pleight Rd  
T 456

Locust Rd  
T 427

Simon Fox Rd  
T 439

Raystown Rd  
T 438

Millers Rd  
T 453

Wall St  
T 501

Strawberry Patch Rd  
T 436

Reedstone  
Ridge Rd  
T 426

Raystown  
Overlook

Point Rd  
T 430

Riverview  
Heights Dr  
T 431

Mountain Rd  
T 441

States Rd  
T 427

Pinney Ridge Rd  
SR 3033

Raystown  
Lake  
Headquarters

Sunrise Acres Rd  
T 454

Oriskany Rd  
PA 655

PA Glass Sand  
Co. Station

Backbone Rd  
T 452

Schoolhouse Rd  
T 423

Baker's Hollow Rd  
T 430

Trough Creek  
Valley Pike  
PA 829

Oriskany Rd  
PA 655

William Penn  
Highway  
US 22

Piney Ridge Rd  
T 437

Seven Points Rd  
SR 3011

Seven Points

Smith Rd  
T 423

Polioct Hollow Rd  
SR 3046

Bridge St  
PA 655

Hollow Rd  
T 402

Bunker  
Hill Rd  
T 417

Hawns  
Bridge Rd  
SR 3051

Longhorn Rd  
T 409

Birdvale Rd  
T 401

Oriskany Rd  
SR 2020

Upper  
Corners Rd  
T 439

John Bum Rd  
T 431

Fosters Rd  
T 403

Happy Hill Rd  
T 400

Smith Valley Rd  
SR 3029

Hares Valley Rd  
PA 655

John Bum Rd  
T 431

Morgans Rd  
T 411

Chilcote's Rd  
T 394

Collfax

Mapleton

GAMELAND  
71

Coder Rd  
T 406

Harmony  
Church Rd  
T 392

Buckley Rd  
T 456

Chilcote's Rd  
T 394

Park's Rd  
T 450

Beckwith Rd  
T 452

Old Forge Rd  
T 435

Tar Kln Rd

Coder Rd  
T 406

Chilcote's Rd  
T 394

Park's Rd  
T 450

Beckwith Rd  
T 452

Trough Creek Dr

John Bum Rd  
T 431

Harmony  
Church Rd  
T 392

Chilcote's Rd  
T 394

Park's Rd  
T 450

Beckwith Rd  
T 452

Old Forge Rd  
T 435

Trough Creek  
Valley Pike  
PA 829

Chilcote's Rd  
T 394

Chilcote's Rd  
T 394

Park's Rd  
T 450

Beckwith Rd  
T 452

Old Forge Rd  
T 435

John Bum Rd  
T 431

Chilcote's Rd  
T 394

Chilcote's Rd  
T 394

Park's Rd  
T 450

Beckwith Rd  
T 452

Old Forge Rd  
T 435

John Bum Rd  
T 431

Chilcote's Rd  
T 394

Chilcote's Rd  
T 394

Park's Rd  
T 450

Beckwith Rd  
T 452

Old Forge Rd  
T 435

John Bum Rd  
T 431

Chilcote's Rd  
T 394

Chilcote's Rd  
T 394

Park's Rd  
T 450

Beckwith Rd  
T 452

Old Forge Rd  
T 435

John Bum Rd  
T 431

Chilcote's Rd  
T 394

Chilcote's Rd  
T 394

Park's Rd  
T 450

Beckwith Rd  
T 452

Old Forge Rd  
T 435

John Bum Rd  
T 431

Chilcote's Rd  
T 394

Chilcote's Rd  
T 394

Park's Rd  
T 450

Beckwith Rd  
T 452

Old Forge Rd  
T 435

John Bum Rd  
T 431

Chilcote's Rd  
T 394

Chilcote's Rd  
T 394

Park's Rd  
T 450

Beckwith Rd  
T 452

NEWBURG

Newburg  
Park Rd  
T 377

Shirley Knob  
(1,880 Ft)

Bear  
Hollow Rd  
T 304

Buck  
Ridge Cir  
T 453

GAMELAND  
99

Colgate Rd  
T 379

Carothers



Hawes Bridge Rd

Raymond Rd

Scooby Ln

Obasa Way

Corbin Rd

Pulsus

North Carolina Hwy 100

Pulsus



Description

Dwelling Type	VACANT LOT	Bedrooms	
Stories		Full Baths	
Actual Age		Half Baths	
Remodeled Date		Heating	
Basement		Air Conditioning	
Basement Garage		Public Water	N
Exterior		Public Sewer	N
First Level Rooms		Fireplaces	
Second Level Rooms		Pool	
Third Level Rooms		Paved Streets	*

Huntingdon County presents the information on this web site as a service to the public.

We have tried to ensure that the information contained in this electronic search system is accurate. However, the County makes no warranty or guarantee concerning the accuracy or reliability of the content of this site or at other sites to which we link. Assessing accuracy and reliability of information is the responsibility of the user. The user is advised to search on all possible spelling variations of proper names, in order to maximize search results.

Huntingdon County shall not be liable for errors contained herein or for any damages in connection with the use of the information contained herein.

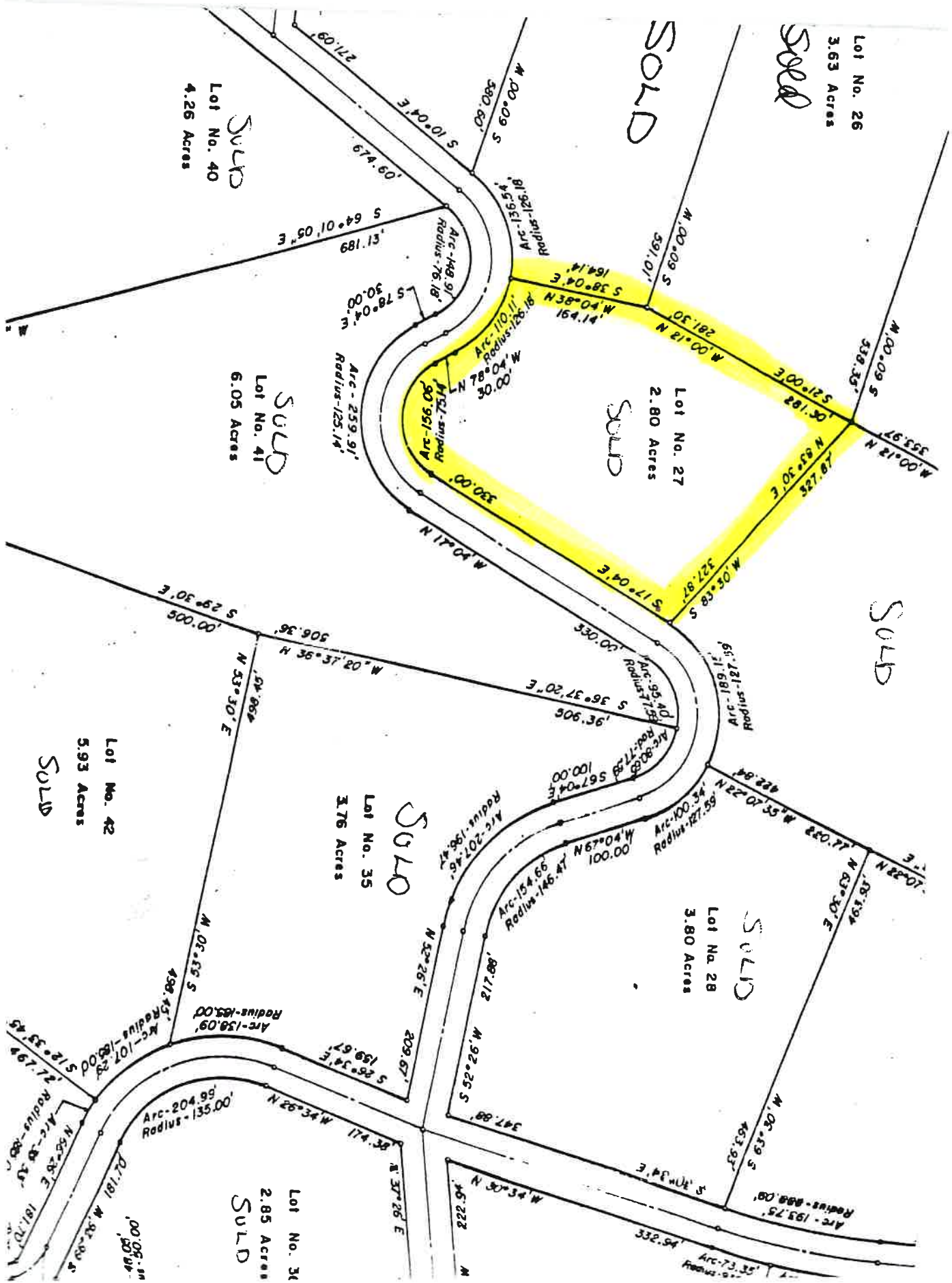

SOLD  
Loi No. 26  
3.63 Acres

SOLD

SOLD  
Loi No. 40  
4.26 Acres

SOLD  
Loi No. 41  
6.05 Acres

SOLD  
Loi No. 27  
2.80 Acres

SOLD

SOLD  
Loi No. 42  
5.93 Acres

SOLD  
Loi No. 35  
3.76 Acres

SOLD  
Loi No. 28  
3.80 Acres

SOLD  
Loi No. 36  
2.85 Acres

