

HUNTINGDON COUNTY ROAD INDEX

AIRPORT RD.....H-16	BUTTERNUT RD.....B-3	EDEN HILL RD.....C-3	HARRIS VALLEY RD.....F-2
AITCH RD.....B-9	CAMP RD.....H-2	EDEN RD.....C-3	HARTSOG RD.....C,D-8
ALAN SEEGER RD.....J-3/K-2/K-2	CAROTHERS RUN RD.....G-12	EDGEWATER ACRES CIR.....D-5	HARTSOG VALLEY RD.....B-7
ALEXANDRIA PIKE.....D-5	CARRIAGE HILL RD.....G-5	ELLENBERGER RD.....F-6	HAWN RD.....F-4
ALLENSVILLE RD.....H,J-5	CASSVILLE RD.....C,D-11	ELLIOTS RUN RD.....E-14	HAWNS BRIDGE RD.....E-9
ALLISON RD.....D-5	CENTER RD.....F,J,K-12	ENTRIKEN.....	HAWTHORNE RD.....C-4
ALLISON RD.....K-10,11	CENTER UNION RD.....F-6	ENTRIKEN CEMETERY RD.....B-10	HEETER RD.....D-4
ANDERSON.....	CENTRE LINE RD.....C-1,2	ENTRIKEN RD.....B-10	HEFFNER RD.....D-7,8
ANDERSON HOLLOW RD.....F-14,15	CEPEX RD.....G-5	ENYART RD.....G-12	HEIGHTS RD.....F-10
ANDERSON LN.....F-14	CHANEY SPRING RD.....H-4	ENYEART RD.....C-8,9	HENDERSON.....
APPLEBY RD.....H-14	CHARTER OAK RD.....F,G-2,3	EWING RD.....F-4	OVERLOOK RD.....E-7,8
ASH LN.....D-11,12	CHERRY GROVE.....	EXTRACT RD.....H-10	HICKORY HILL RD.....B-13
ASH LN.....H-7	CHURCH RD.....E,F-14	EYER STATION LN.....B,C-2	HIGH ST.....C-14
AUGHWICK CREEK RD.....G-11	CHESNEY RD.....F-3	FAIRVIEW CHURCH RD.....E-13	HILL RD.....D-7
AUGHWICK MILLS RD.....H-10	CHESTER.....	FANNETTSBURG PIKE.....H-16	HILL VALLEY RD.....F-12,13/G-10
AUTUMN RD.....F-4	FURNACE RD.....G-12	FINK RD.....D-10	HOFFMAN RD.....E-15
BACKBONE RD.....B-10	CHESTNUT.....	FIRE HOUSE RD.....C,D-2	HOG HOLLOW RD.....K-10,11
BACKBONE RD.....C-8	GROVE RD.....C,D-12	FLAT RD.....H,J-4	HOGAN RD.....G-10
BAKERS HOLLOW RD.....D-8,9	CHILCOTE HOLLOW RD.....F-5	FLECK RD.....F-14	HOLDER RD.....G,H-11
BANKSTOWN RD.....F-9	CHILCOTE RIDGE RD.....G-12	FLEMING ST.....H,J-14	HOLLOW RD.....C,D-5
BAPTIST CHURCH RD.....F-14	CHILCOTE'S RD.....E-10	FLOOD RD.....J-13	
BARK RIDGE RD.....F-6	CHURCH RD.....H-14,15	FLUKE RD.....C-8	
BARR RD.....F-4	CLAAR RD.....F,G-4	FORDING RD.....E-15	
BARREE RD.....D-4	CLAIR DR.....D-7	FORESTRY RD.....E-4	
			LOOP RD.....F,G-5
			LOOP RD.....H-10
			LORRY RD.....E-10
			LOVE'S.....
			VALLEY RD.....G,H-12/H-11
			LOVELAND DR.....F-5
			NEWBURG PARK RD.....C-11
			NEWBURG SCHOOL RD.....C-11
			NEWTOWN AVE.....D-7
			NICHOLAS DR.....D-7
			NUMERS HOLLOW RD.....F-6,7
			O'BRYAN RD.....H,J-4
			O'DONNELL RD.....H-16
			OAK RD.....H-7

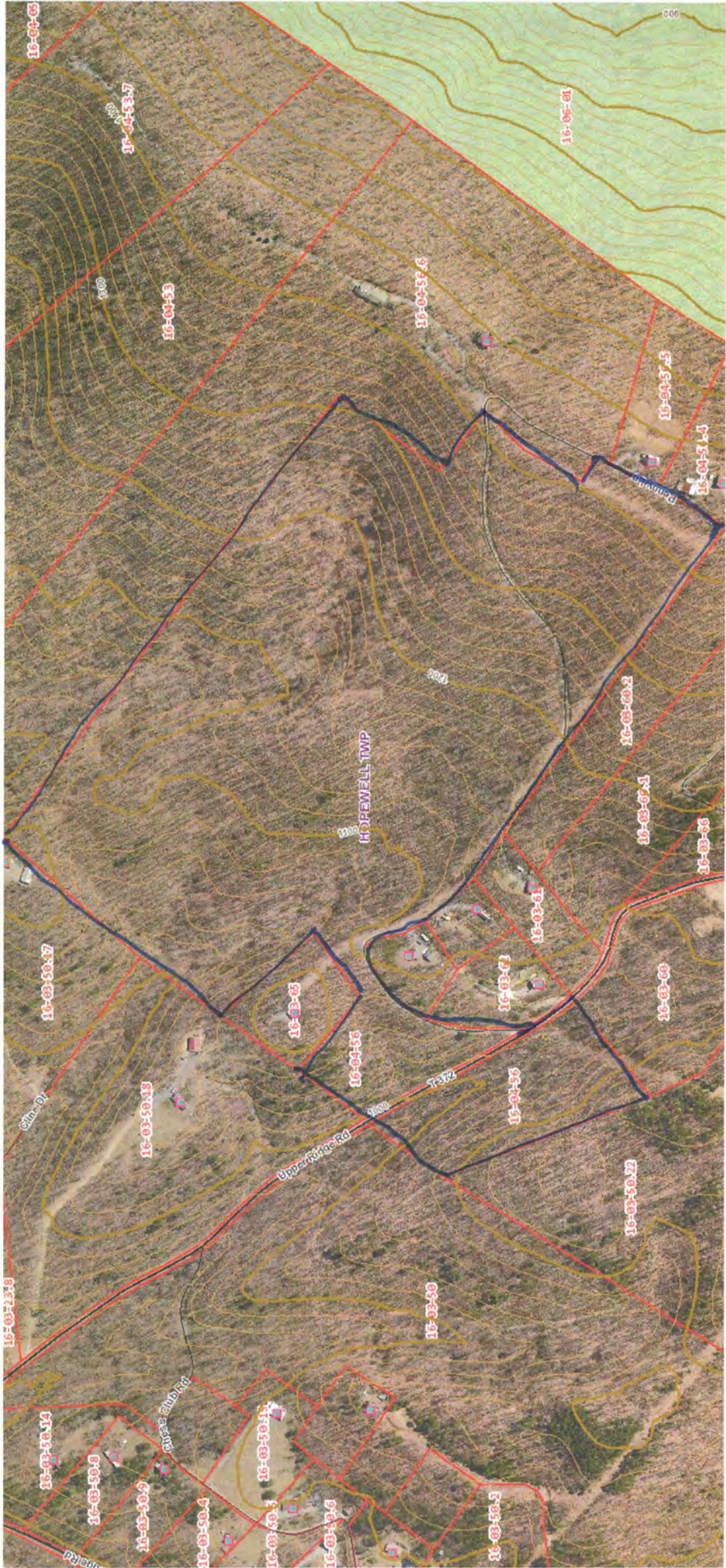



LOT 1 RESIDUAL, APPROX 68.8 A.; per
 D. SIMPSON 2012 SURVEY

3-25-1
 BY: DONALD I
 - NO SCALE