









# FLOOD MAP

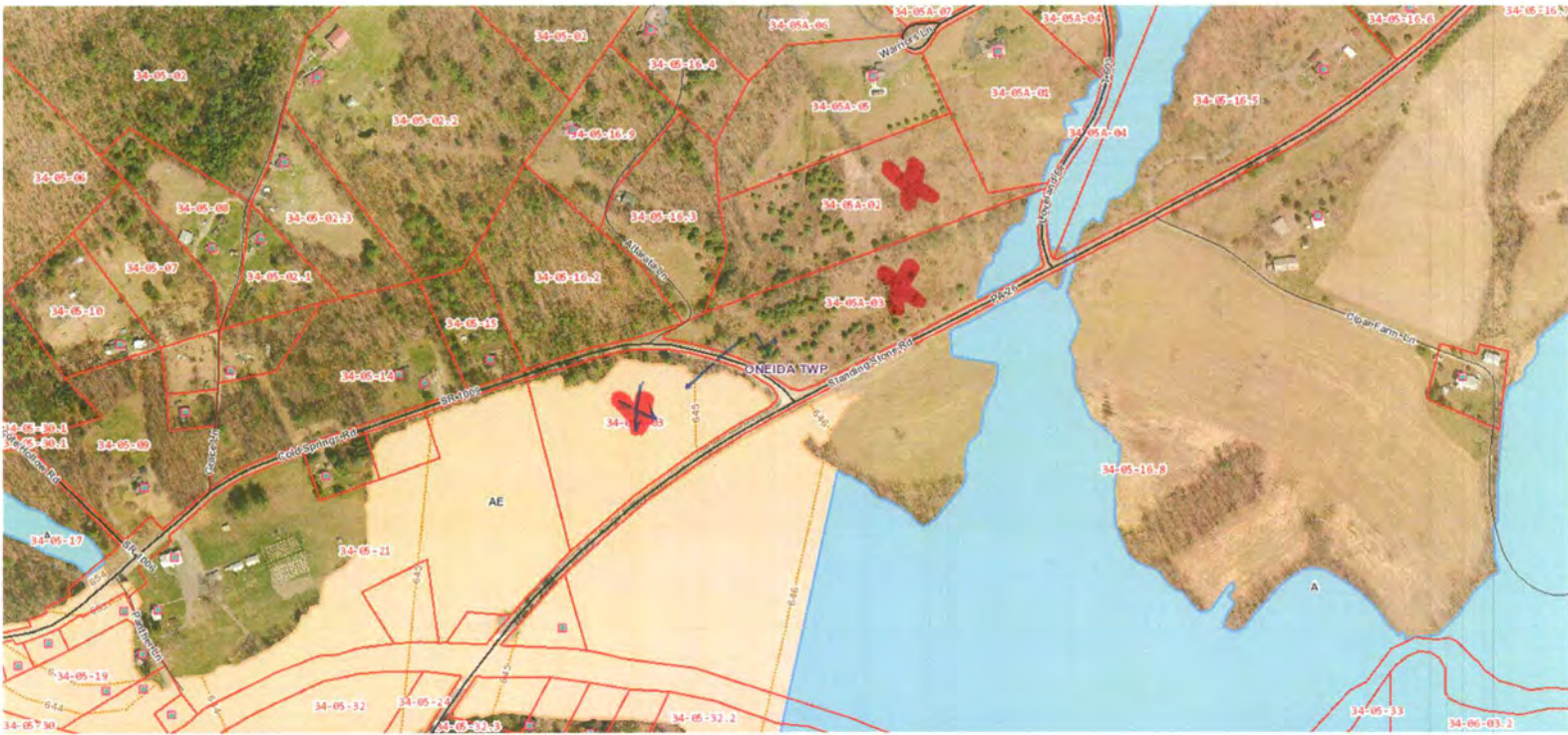

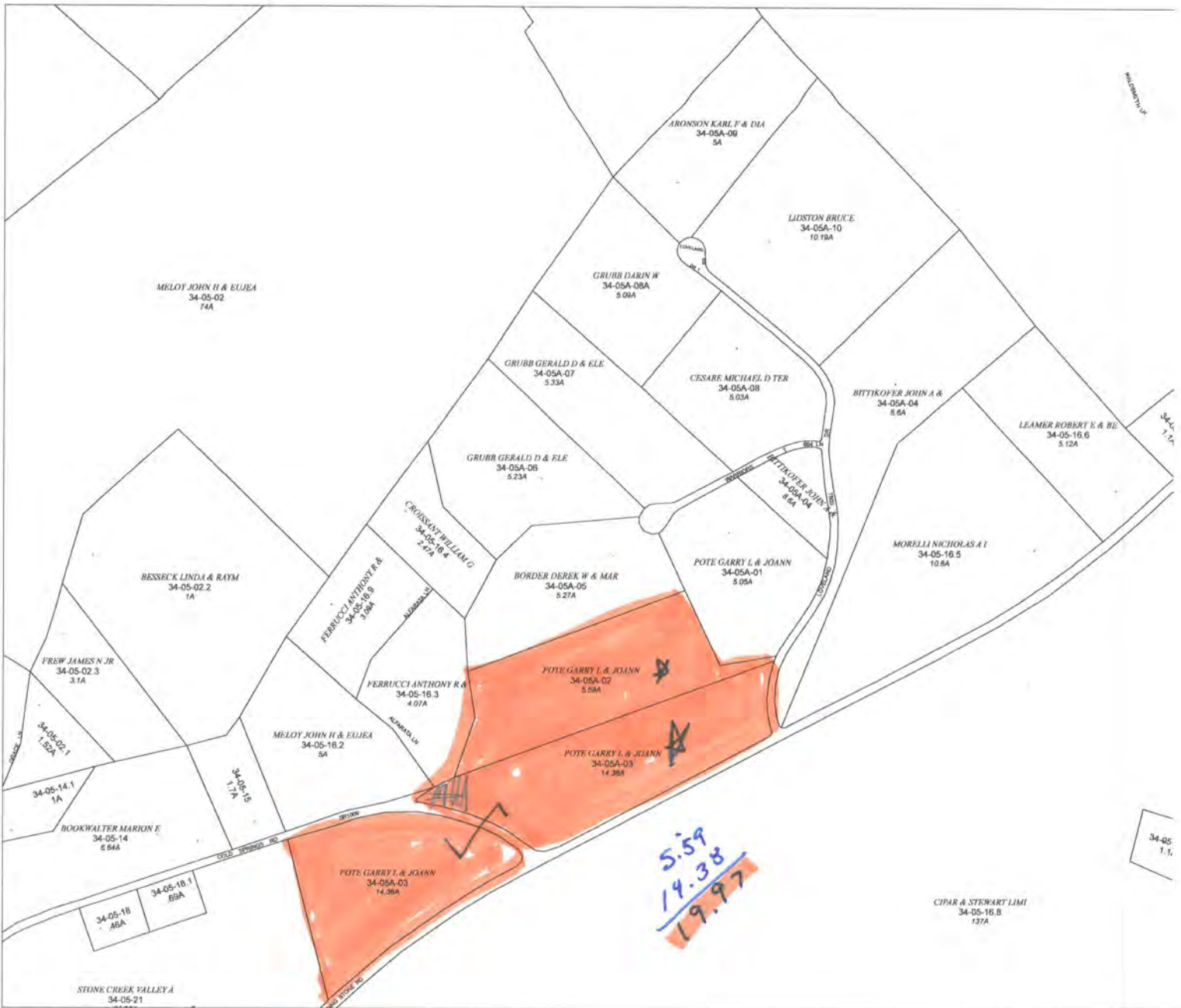

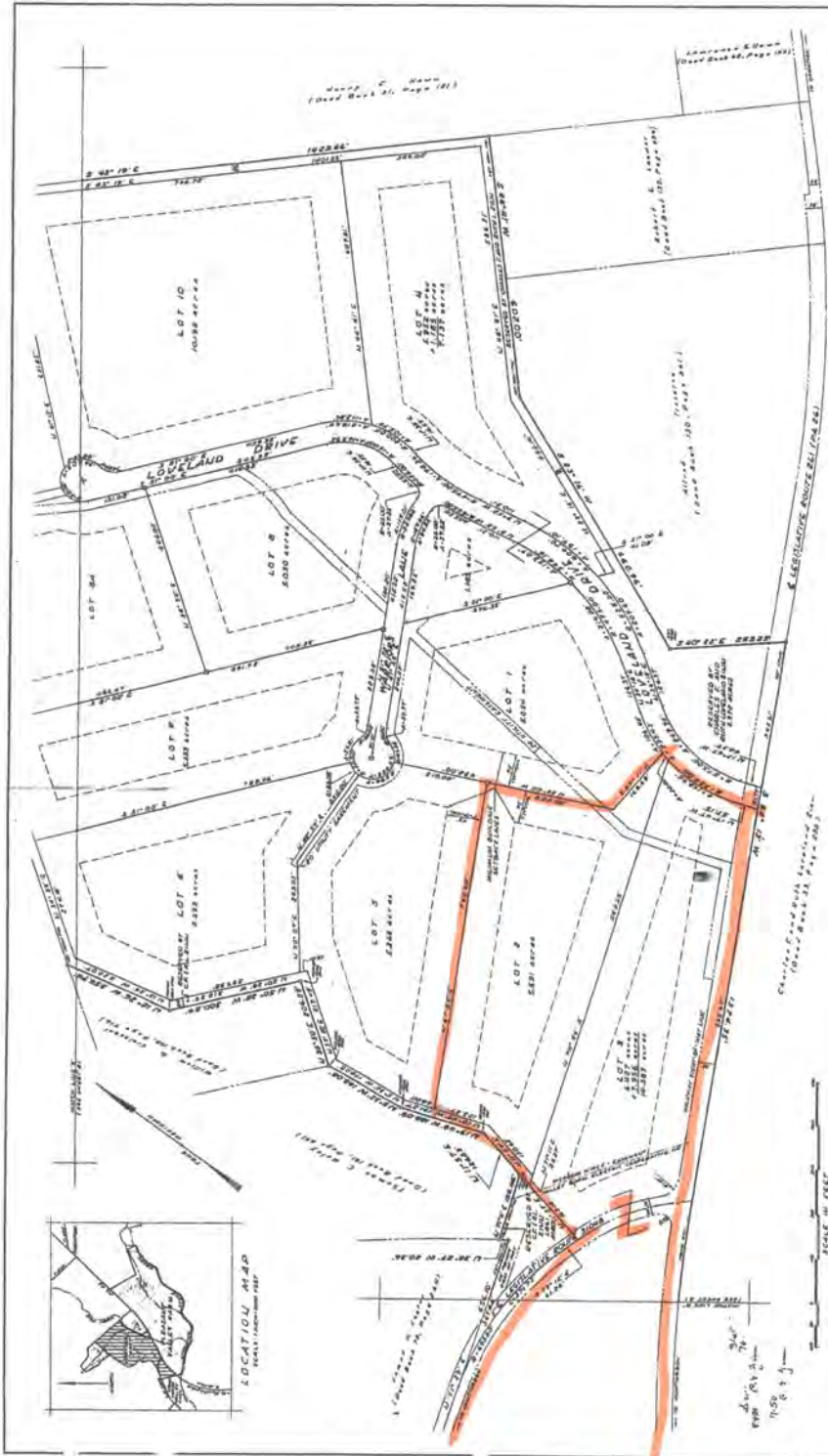

**STEPHEN K. BEISEL, INC.**  
 GEODETIC ENGINEERS  
 1000 S. 10th Street, Lincoln, Nebraska  
 402-441-1111

SUBDIVISION PLAN  
**PLEASANT VALLEY FARM**  
 NORTHERLY TRACT  
 CHARLES F. ZIMM AND WILSON LOVELAND TRUST, DECEDENTS  
 PROBATE FILE NO. 100-1000000000  
 FILED FOR RECORD OCTOBER 10, 1974  
 REC'D. LINCOLN, NEBRASKA  
 WITNESSES: N, 1974

SHEET 1 OF 2  
 100-1000000000



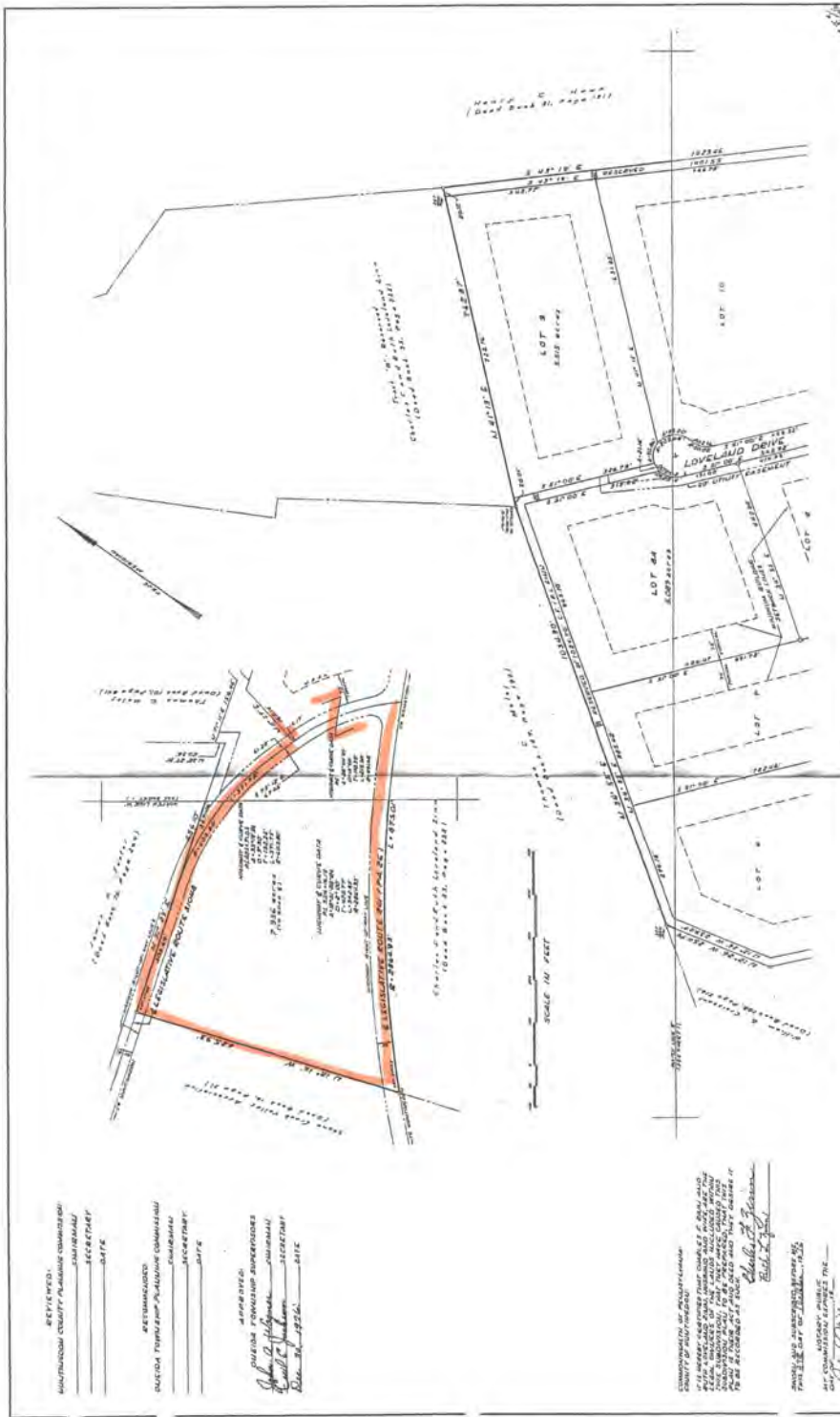

RECEIVED:  
 COUNTY PLANNING COMMISSION  
 SECRETARY  
 DATE

APPROVED:  
 COUNTY PLANNING COMMISSION  
 SECRETARY  
 DATE

APPROVED:  
 STEPHEN K. BEHN, INC.  
 SUBDIVISION ENGINEER  
 REGISTERED PROFESSIONAL ENGINEER  
 No. 10,126

I, the undersigned, being a duly qualified and licensed Surveyor in the State of Ohio, do hereby certify that the foregoing is a true and correct copy of the original as shown to me, and that the same has been compared with the original and found correct.

\_\_\_\_\_  
 Surveyor

MADE AND SUBSCRIBED AT CANTON, OHIO, THIS 15th DAY OF FEBRUARY, 1974.

\_\_\_\_\_  
 Stephen K. Behn, Inc.

SUBDIVISION PLAN <b>PLEASANT VALLEY TRACT</b> NORTHERLY TRACT COLUMBIAS & S. WASHINGTON TOWNSHIP, HAMILTON COUNTY, OHIO SCALE: 1 INCH = 100 FEET	
SHEET NO. 2 OF 2	SHEET NO. 2 OF 2
DATE OF PREPARATION: FEBRUARY 15, 1974	DATE OF RECORDING: FEBRUARY 15, 1974
DRAWN BY: [Name]	CHECKED BY: [Name]
ENGINEER: STEPHEN K. BEHN, INC. REGISTERED PROFESSIONAL ENGINEER NO. 10,126	SURVEYOR: [Name] REGISTERED SURVEYOR NO. [Number]