

EXHIBIT

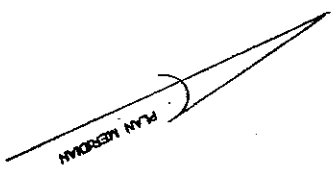

NOTE
 Information for the adjoining properties is taken from the Huntingdon County Mapping Department website.

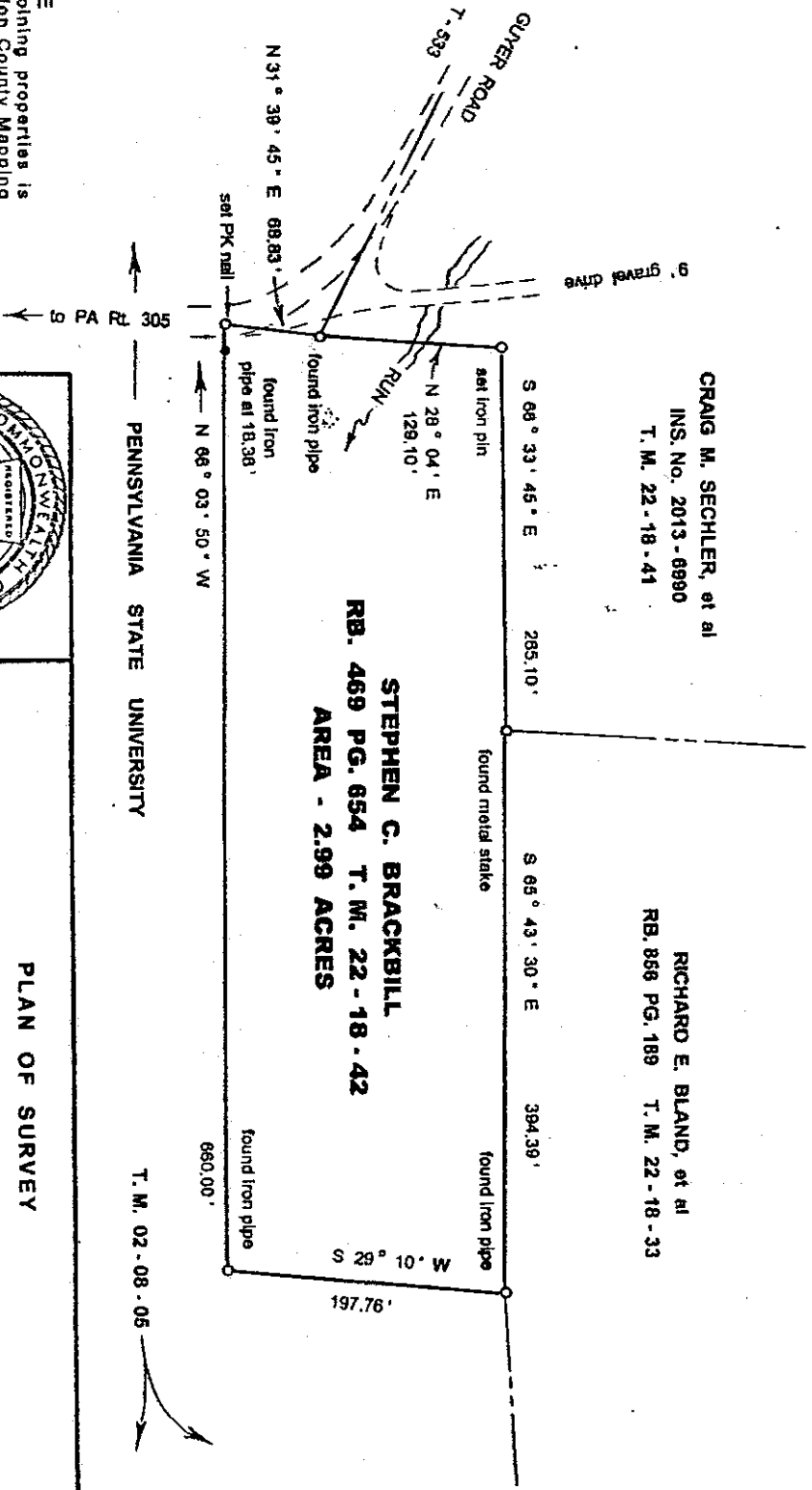

CRAIG M. SECHLER, et al
 INS. No. 2013 - 6990
 T. M. 22 - 18 - 41

RICHARD E. BLAND, et al
 RB. 868 PG. 189 T. M. 22 - 18 - 33

STEPHEN C. BRACKBILL
 RB. 469 PG. 654 T. M. 22 - 18 - 42
 AREA - 2.99 ACRES

PENNSYLVANIA STATE UNIVERSITY

T. M. 02 - 08 - 05

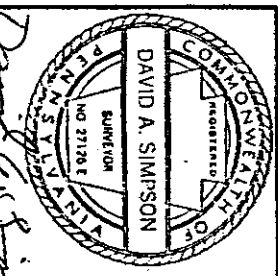

PLAN OF SURVEY
STEPHEN C. BRACKBILL PROPERTY
 JACKSON TOWNSHIP HUNTINGDON COUNTY PENNSYLVANIA
 SCALE: 1 inch = 100 feet
 DAVID A. SIMPSON 9290 RUNKS ROAD HUNTINGDON, PA
 JUNE 6, 2014