

SR 3071

GAMELAND 71

GAMELAND 99

GAMELAND 121

Bunker Hill Rd T 417

Longhorn Rd T 409

Corbin Rd T 428

Oriskany Rd SR 2020

John Bum Rd T 431

Morgans Rd T 411

Chilcote's Rd T 394

Park's Rd T 450

Beckwith Rd T 452

Trough Creek Dr

Coder Rd

Harmony Church Rd T 392

Buckley Rd T 456

Heights Rd T 306

Jacks Mountain Rd T 398

Singers Gap Rd T 395

Ridge Rd T 381

Old Forge Rd

Tar Kiln Rd

Fink Rd T 391

Coldbert Rd T 455

Sportsman Club Rd T 393

Orchard Rd T 305

Meadow Rd T 570

Hill Valley Rd PA 747

Cassville Rd

Boysdown Rd SR 3024

Wright Rd T 387

Sportsman Club Rd T 392

Ridge Rd T 390

Garlock Rd T 383

Agape Rd T 417

Keystone Rd SR 2014

Newburg Park Rd T 377

Hemlock Ridge Rd T 410

Cherry Grove Cassville Rd SR 3004

Shirley Knob (1,890 Ft)

Buck Ridge Cir T 453

Hares Valley Rd PA 655

Spider Town Rd T 344

Aughwic Creek Rd T 373

Grand Hall Rd T 363

Chestnut Grove Rd T 371

New Fording Rd T 368

Sugar Run Rd SR 3023

Zinobile Rd SR 3020

Jacks Tower Rd

Colgate Rd T 379

Carothers Run Rd T 374

Shady Maple Rd T 370

Mill Ln T 369

Cooks Rd SR 3079

Bear Hollow Rd T 304

Knightsville

White Rd T 357

Gabert Rd T 368

Enyan T 36

Eagle Foundry

Round Knob Martins Ln T 360

Jacob Rd T 340

Fairview Church Rd T 342

Hares Valley Rd PA 655

Price Rd T 352

Chilcote Ridge Rd T 353

Wilson Rd T 573

Broad St SR 3071

Cooks Bottom Rd T 343

Luciana Bottom Rd T 343

Pine Grove Rd T 362

Hill

Monroe Valley Rd T 382

Laurel Hollow Rd T 331

Beers Rd T 346

Broad Top City

Barnett Pike PA 913

Cooks Rd SR 3079

Fairview Church Rd T 342

Old Mill Rd T 344

Spring Creek Rd T 341

Hudson St PA 994

Spring Creek Rd T 342

S Main St SR 3006

Trout Rd T 571

9 Valley Rd T 329

Ski Slope Rd T 329

Elliot's Run Rd SR 2305

Owl Hollow Rd T 332

Wible Corner

Mathews Bridge Rd T 333

Robertsdale

Church St PA 994

Church St PA 994

Church St PA 994

Spring Creek Rd T 341

Spring Creek Rd T 342

Spring Creek Rd T 342

Spring Creek Rd T 342

Trout Rd T 571

Trout Rd T 571

Trout Rd T 571

Trout Rd T 571

Trout Rd T 571

Trout Rd T 571

Trout Rd T 571

Trout Rd T 571



49-08A-25

49-08A-24

49-08A-23

49-08A-22

49-08A-21

49-08A-20

49-08A-19

49-08A-18

49-08A-17

49-08A-16

49-08A-15

49-08A-14

49-08A-13

49-08A-12

49-08A-11

49-08A-10

49-08A-09

49-08A-08

49-08A-07

49-08A-06

49-08A-05

49-08A-04

49-08A-03

49-08A-02

49-08A-01

49-08A-00

Pinehaven Ct



CHARLES MCCOY

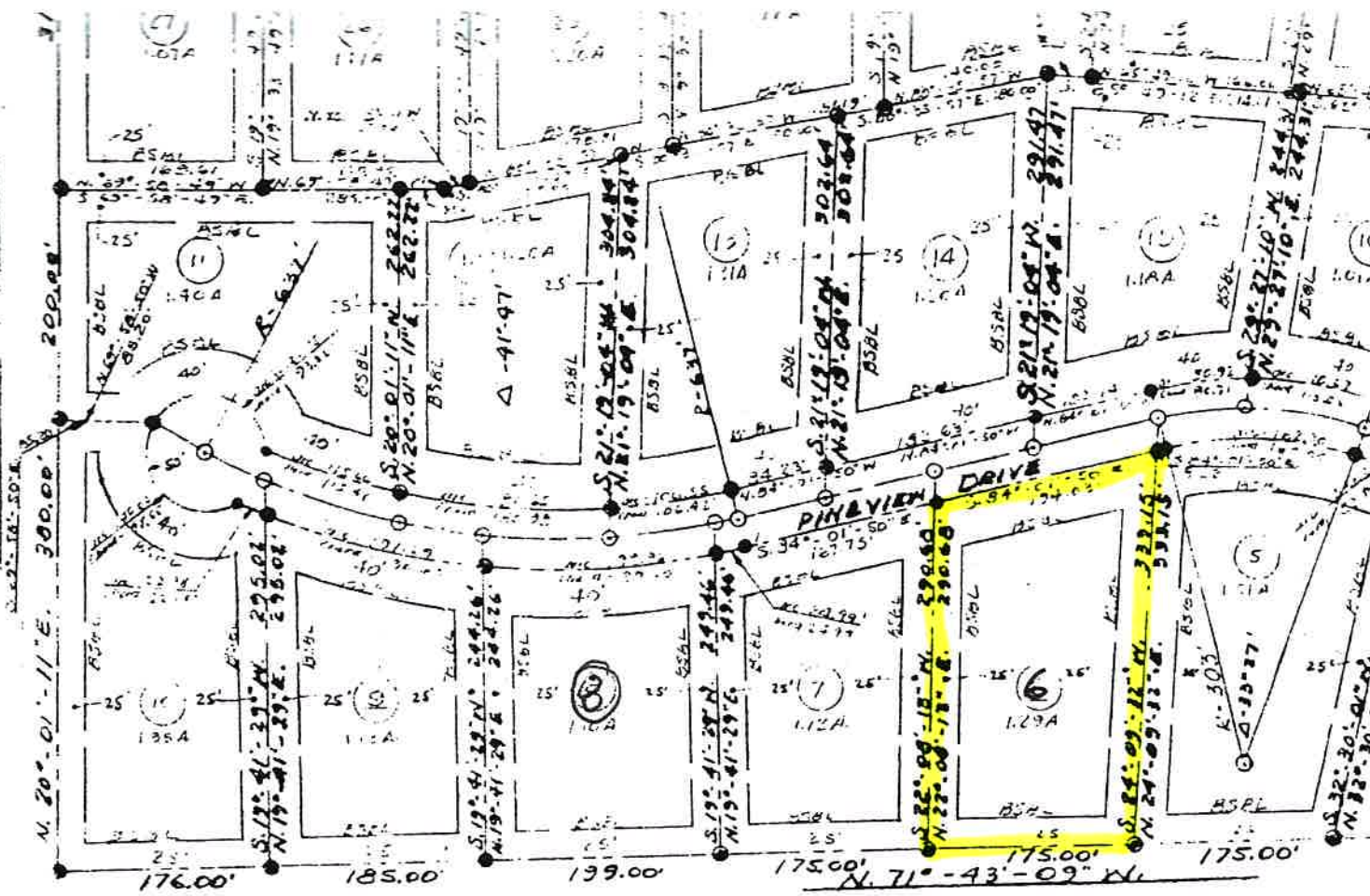

LEGEND

AREA - WOODED (GENERALLY)

SOIL - MORRISON (B & D)
SANDY LOAM &
CHANNERY SOIL

PROPERTY & RW LINE ———

CENTER LINE - - - - -

BUILDING SETBACK LINES — BSBL ———

RADIUS ——— R

RIGHT OF WAY ——— R/W

IRON PIPE ——— G

LOCATION MAP

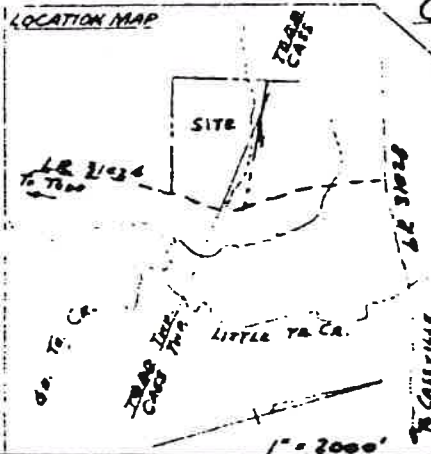

GAIL SAYLO

Approved:
Todd Township Supervisor

by *John M. Linder*

Blair Stewart

Bruce Stimpfle

REVISION No. 1 - L.R.
8 AREAS FOR L.R.
3, 4, 17, 18, 19, 20
SEPT. 29, 1982.

BK - 5 P