

NOTES

1. Bearing base is the North American Datum of 1983, Pennsylvania State Plan Coordinate System, South Zone, established using GPS field observations taken on January 9, 2020.

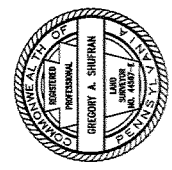
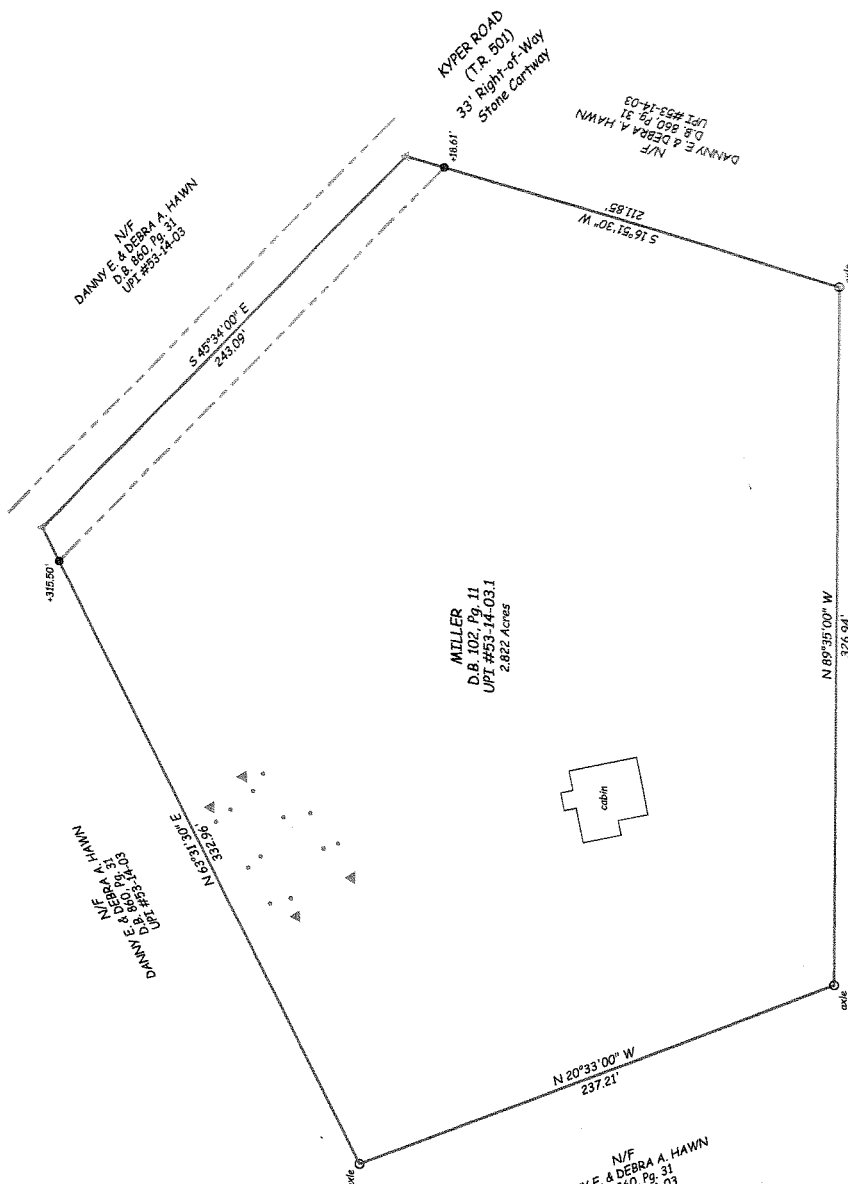
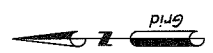

BOUNDARY RETRACEMENT SURVEY
OF LANDS OF

MERLE E. AND RUTH E. MILLER
FOR
AARON MCCOY

WEST TOWNSHIP, HUNTINGDON COUNTY, PENNSYLVANIA

GREGORY A. SHUFMAN
Professional Land Surveyor
P.O. Box 347
Roadsburg, Pennsylvania 16827
(814) 360-1385
Drawn By: GMS
DATE: 1/10/20
PROJECT NO: 202001
SCALE: 1"=40'

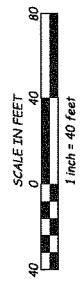

LEGEND

- Property Line
- - - - - Adjoining Property Line
- · - · - · - Right-Of-Way Line
- Property Corner Found (As Specified)
- Property Corner Set (3/4" rebar)
- △ Computed Point
- ▲ Soil Test Pit With Percolation Holes