

LOCATION PLAN

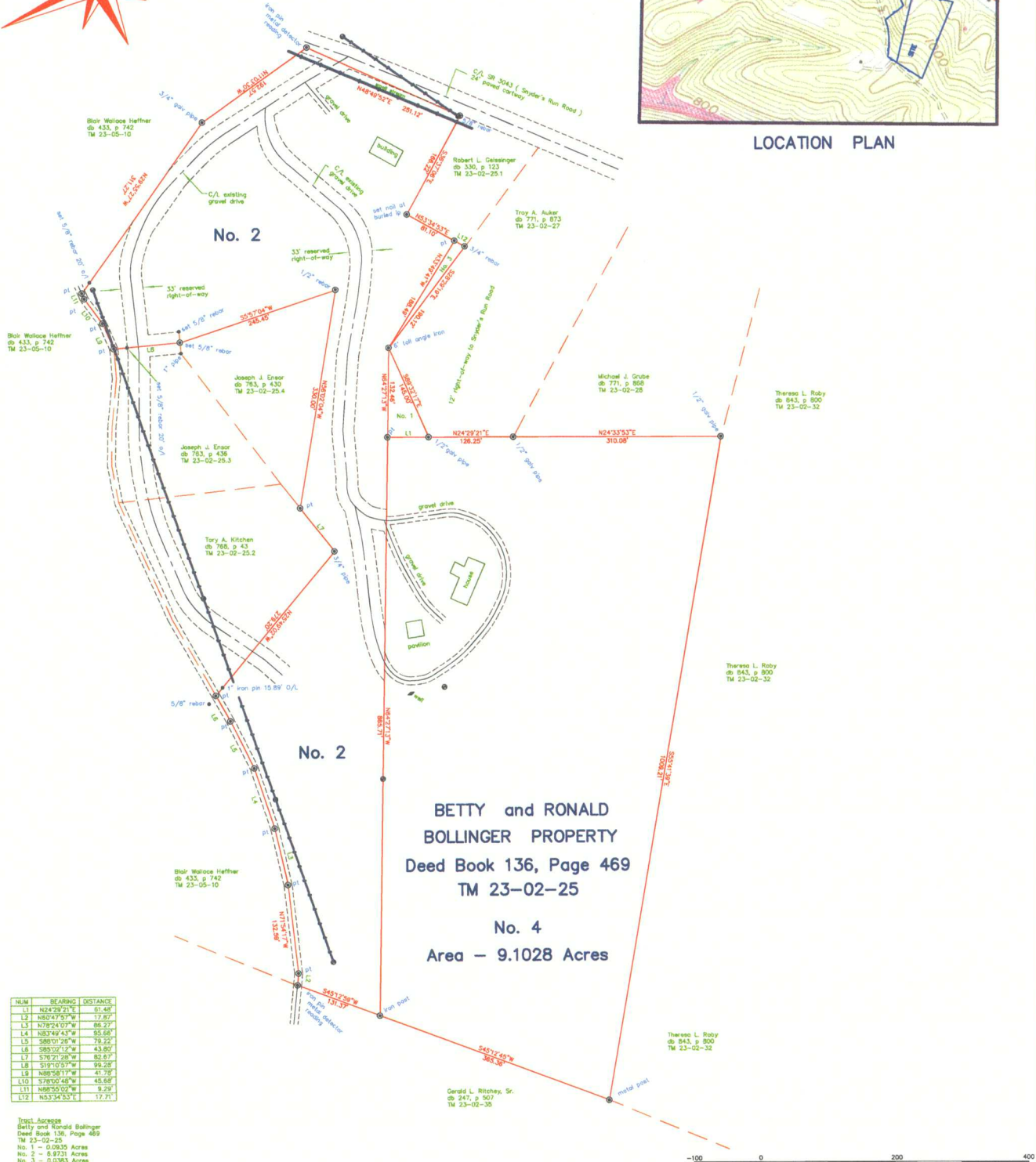

BETTY and RONALD BOLLINGER PROPERTY
 Deed Book 136, Page 469
 TM 23-02-25
 No. 4
 Area - 9.1028 Acres

NUM	BEARING	DISTANCE
L1	N24°29'21"E	61.48
L2	N80°47'57"W	17.87
L3	N78°24'07"W	86.27
L4	N83°44'43"W	95.68
L5	S88°01'28"W	79.22
L6	S85°02'12"W	43.80
L7	S78°21'28"W	85.97
L8	S19°10'57"W	98.28
L9	N89°58'17"W	41.79
L10	S78°00'48"W	45.64
L11	N88°50'02"W	9.29
L12	N53°34'53"E	17.71

Tract Acreage
 Betty and Ronald Bollinger
 Deed Book 136, Page 469
 TM 23-02-25
 No. 1 - 0.0925 Acres
 No. 2 - 8.8731 Acres
 No. 3 - 0.0363 Acres
 No. 4 - 9.1028 Acres

● utility pole
 See Record Plat The Property of Ronald & Betty Bollinger prepared by Keystone Land Surveying, Inc. dated December 22, 1978, 8-169.
 See Bollinger Subdivision Drawing Number 547-01-00 prepared by G. I. Phillips, II dated 8-14-83.
 The Joseph J. Enzor tract (deed book 763, page 430) was conveyed without benefit of a survey. It is recommended that a corrective deed or boundary line agreement be executed between Joseph J. Enzor et al and Betty Bollinger.

Prepared by
 Charles Maynard Colony, PLS, PE
 1207 Allegheny Street
 Hollidaysburg, PA 16848
 814-895-1724



PLAN OF SURVEY
BETTY and RONALD BOLLINGER PROPERTY
 JUNIATA TOWNSHIP—HUNTINGDON CO—PENNA
 SCALE 1 inch = 100 feet MAY 12, 2015
 CHARLES MAYNARD COLONY, PLS, PE HOLLIDAYSBURG, PA
 C:\users\owner\documents\JOBS 2014\Betty Bollinger.dwg



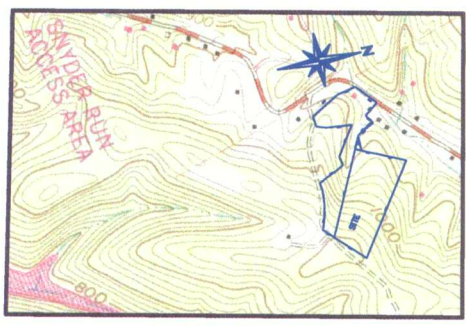

LOCATION PLAN

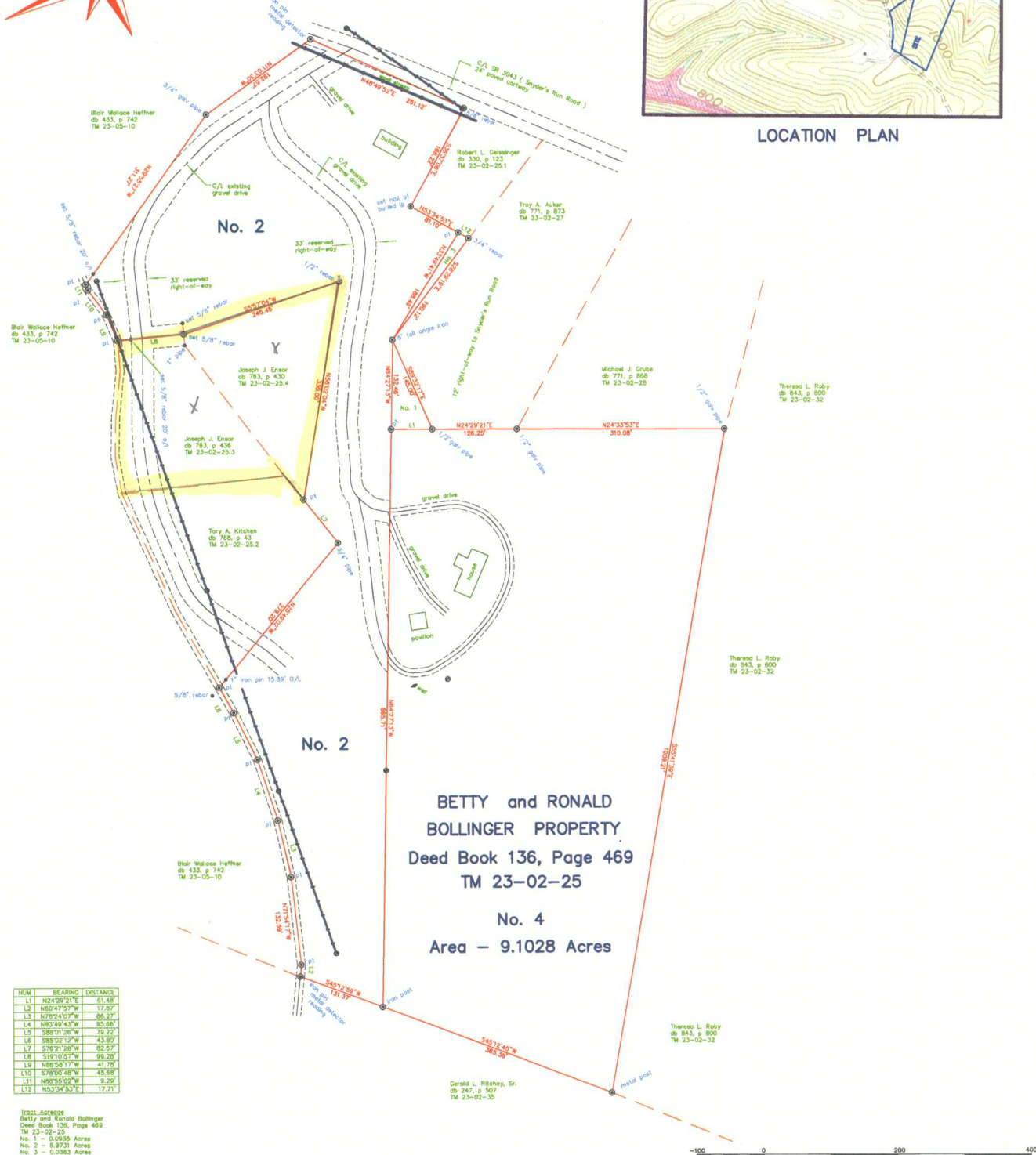

NUM	BEARING	DISTANCE
L1	N24°29'21\"/>	

Tract Acreage
 Betty and Ronald Bollinger
 Deed Book 136, Page 469
 TM 23-02-25
 No. 1 = 0.0535 Acres
 No. 2 = 8.9731 Acres
 No. 3 = 0.0383 Acres
 No. 4 = 9.1028 Acres

● utility pole
 See Record Plat The Property of Ronald & Betty Bollinger prepared by Keystone Land Surveying, Inc. dated December 22, 1978, B-186.
 See Bollinger Subdivision Drawing Number 547-01-00 prepared by G. L. Phillips, B dated 8-14-83.
 The Joseph J. Enzor tract (deed book 763, page 430) was conveyed without benefit of a survey. It is recommended that a corrective deed or boundary line agreement be executed between Joseph J. Enzor et al and Betty Bollinger.

Prepared by
 Charles Maynard Colony, PLS, PE
 1207 Allegheny Street
 Hollidaysburg, PA 15548
 814-895-1724

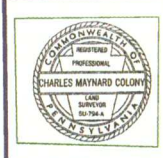

PLAN OF SURVEY
BETTY and RONALD BOLLINGER PROPERTY
 JUNIATA TOWNSHIP—HUNTINGDON CO—PENNA
 SCALE 1 inch = 100 feet MAY 12, 2015
 CHARLES MAYNARD COLONY, PLS, PE HOLLIDAYSBURG, PA
 C:\users\owner\documents\JOB5 2014\Betty Bollinger.dwg

