

Found Corner Fence Post  
 FENCEPOSTS MARKED  
 N 68° 40' W 1803.4'  
 4470'  
 159.0'  
 897.4'

LOT 1  
 WILLIAM and  
 GAIL A CUTLER  
 Area: 100 SQ FT  
 LOT 3

PAUL K and  
 ELLEN S MILLER  
 Area: 100 SQ FT  
 LOT 3

LOT 2  
 GEORGE L. and  
 MARSHALL PICHAU  
 Area: 101 SQ FT

LOT 4  
 EDWARD A  
 CUTLER  
 Area: 1007 SQ FT  
 LOT 4

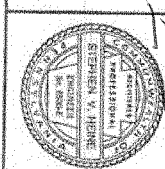

STEPHEN V. HENLE, P.E.  
 CONSULTING ENGINEER  
 308 PELHAM STREET  
 HUNTSVILLE, PENNSYLVANIA

PROJECT	DATE
DESIGN	DATE
FIELD	DATE
TRACED	DATE
FILED	DATE
APPROVED	DATE
STAMP	DATE
REVISIONS	DATE
DATE	BY

EDWARD A. CUTLER TRACT  
 SUBDIVISION PLAT  
 CLAY TOWNSHIP, HUNTSVILLE COUNTY, PENNSYLVANIA  
 TOTAL 1.1 ACRES 400 FEET  
 APPROVED 05.1974

EDWARD A. and PATRICIA A. CUTLER  
 Area: 1007 SQ FT  
 (Found Book 1072 Page 573)  
 (See Attached)

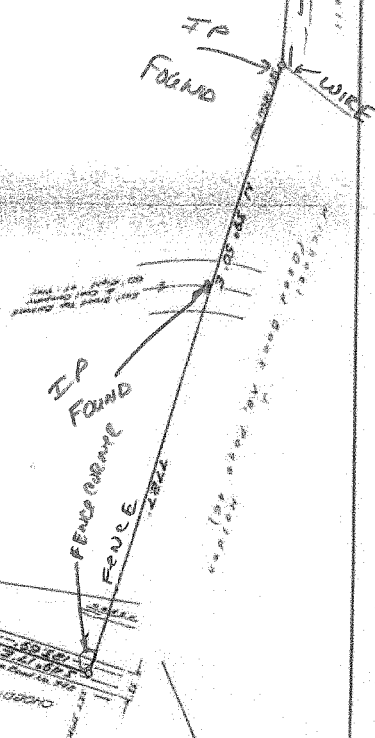

- NOTES:  
 1. ALL CORNERS NOT MARKED OTHERWISE ARE  
 1/4" IRON NAILS  
 2. CORNER MARKS OF EAST 1000-  
 0000' LINE ARE IRON NAILS  
 3. ALL DISTANCES ARE AS SHOWN  
 4. ALL DISTANCES ARE AS SHOWN