

- NOTES-
1. FOUNDATION SHALL BE DESIGNED AND CONSTRUCTED BY OTHERS WHERE "OTHERS" REFERS TO THE DEALER/BUILDER.
 2. DESIGNS MAY BE BASED ON THE COMPANOR INSTALLATION INSTRUCTIONS.
 3. GUTTERS AND LEADERS SHALL BE INSTALLED BY OTHERS.
 4. TYPICAL 12" OR 15" VINYL SHUTTERS PROVIDED BY MANUFACTURER.
 5. ALL FOOTINGS, RAILINGS AND STEPS SHALL BE FIELD INSTALLED IN COMPLIANCE WITH APPLICABLE STATE AND LOCAL CODES.
 6. SIDING SHALL BE VINYL SIDING WITH VINYL TRIM, AND MAY BE PARTIALLY INSTALLED ON SITE.
 7. EXTERIOR LIGHTS MAY BE SHIPPED LOOSE FOR INSTALLATION ON SITE.
 8. ROOFING SHINGLES MAY BE PARTIALLY SITE INSTALLED.
 9. PORCH RAILINGS ARE CONSTRUCTED ON PVC. TREATED LUMBER PORCH POSTS MAY BE COVERED WITH VINYL. PORCH DECKING SHALL BE TREATED.
 10. ALL EXTERIOR COVERINGS SHALL BE WEATHER AND DECAY RESISTIVE TO PROVIDE PROPER PROTECTION FOR UNTREATED MATERIALS.

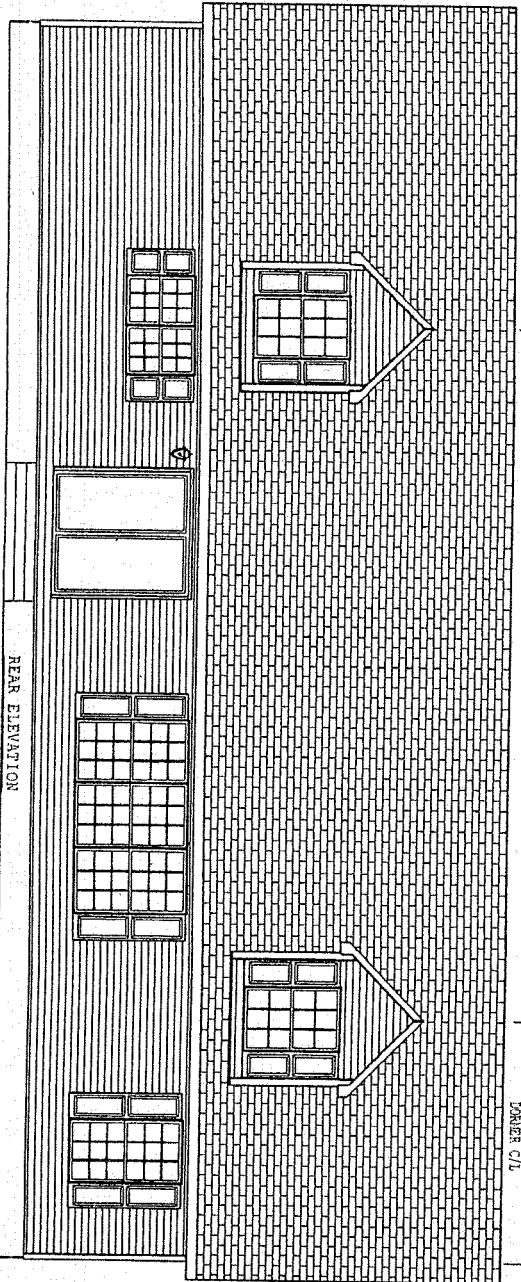
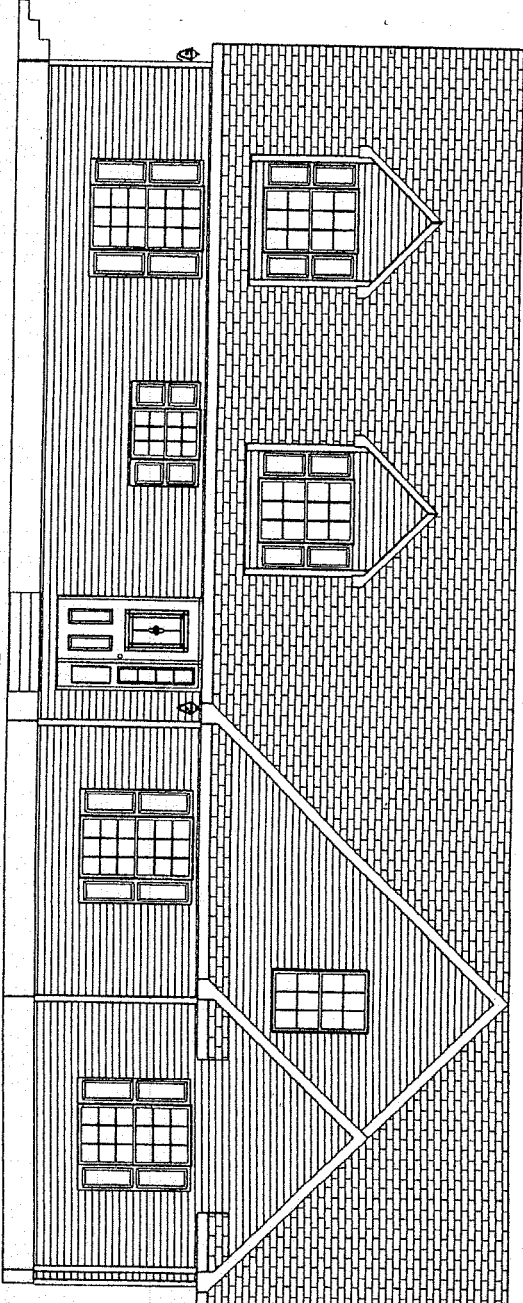

Pennwest Homes

| | | | | | | |
|------------------------|-------|-----------|--------|-------------|------------|--|
| TITLE | 42N60 | REVISIONS | | SCALE | DATE | <p>PAGE E</p> <p>DWG. NO. HRS337 LIT.</p> |
| FRONT & LEFT ELEVATION | | DATE | NUMBER | 3/16"=1'-0" | 04/03/2008 | |
| REAR ELEVATION | | | | DRWN. BY | REFERENCE | |
| | | | | SE | HPS106 | |

COUNTY HOMES
"BOOHER"

HRS337

Handwritten signature

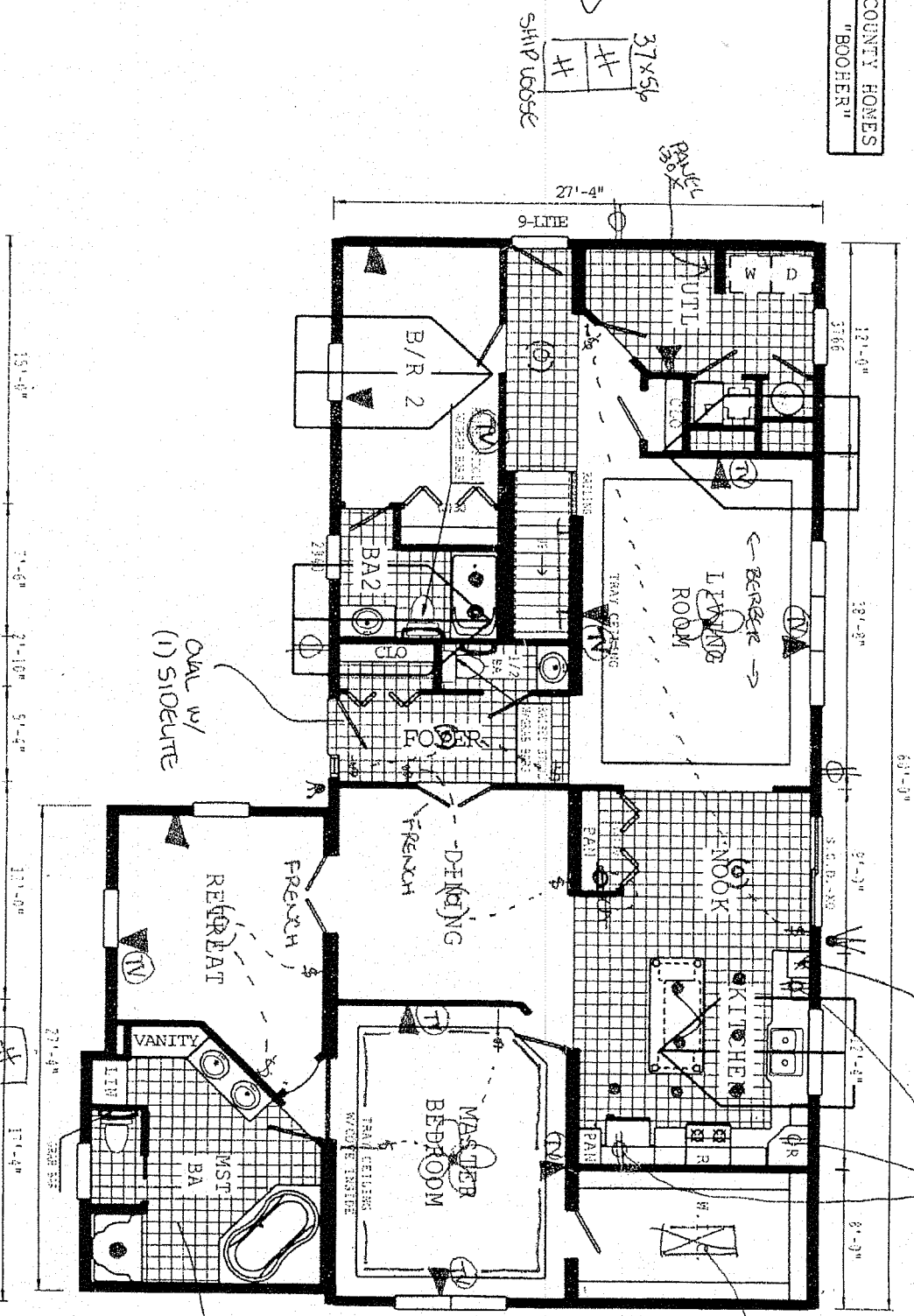

HRS337 42x60 Approx. 1995 Sq. Ft.

DEALER/CUSTOMER SIGNATURE:

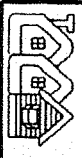

Pinnacle Homes

TITLE 42X60

| | | | |
|----------|----|--------------|----------|
| DATE | BY | SCALE | DWG. NO. |
| 11/11/04 | HR | 1/4" = 1'-0" | HRS337 |
| 11/11/04 | HR | | |
| 11/11/04 | HR | | |
| 11/11/04 | HR | | |
| 11/11/04 | HR | | |
| 11/11/04 | HR | | |
| 11/11/04 | HR | | |
| 11/11/04 | HR | | |
| 11/11/04 | HR | | |

4" PVC 16" UP OFF FOOTER
 HEAT PUMP
 UNIT B
 UNIT A
 4" PVC 16" UP OFF FOOTER
 POWER 4" PVC PIPE 16" UP OFF FOOTER
 PER OPENING 4"

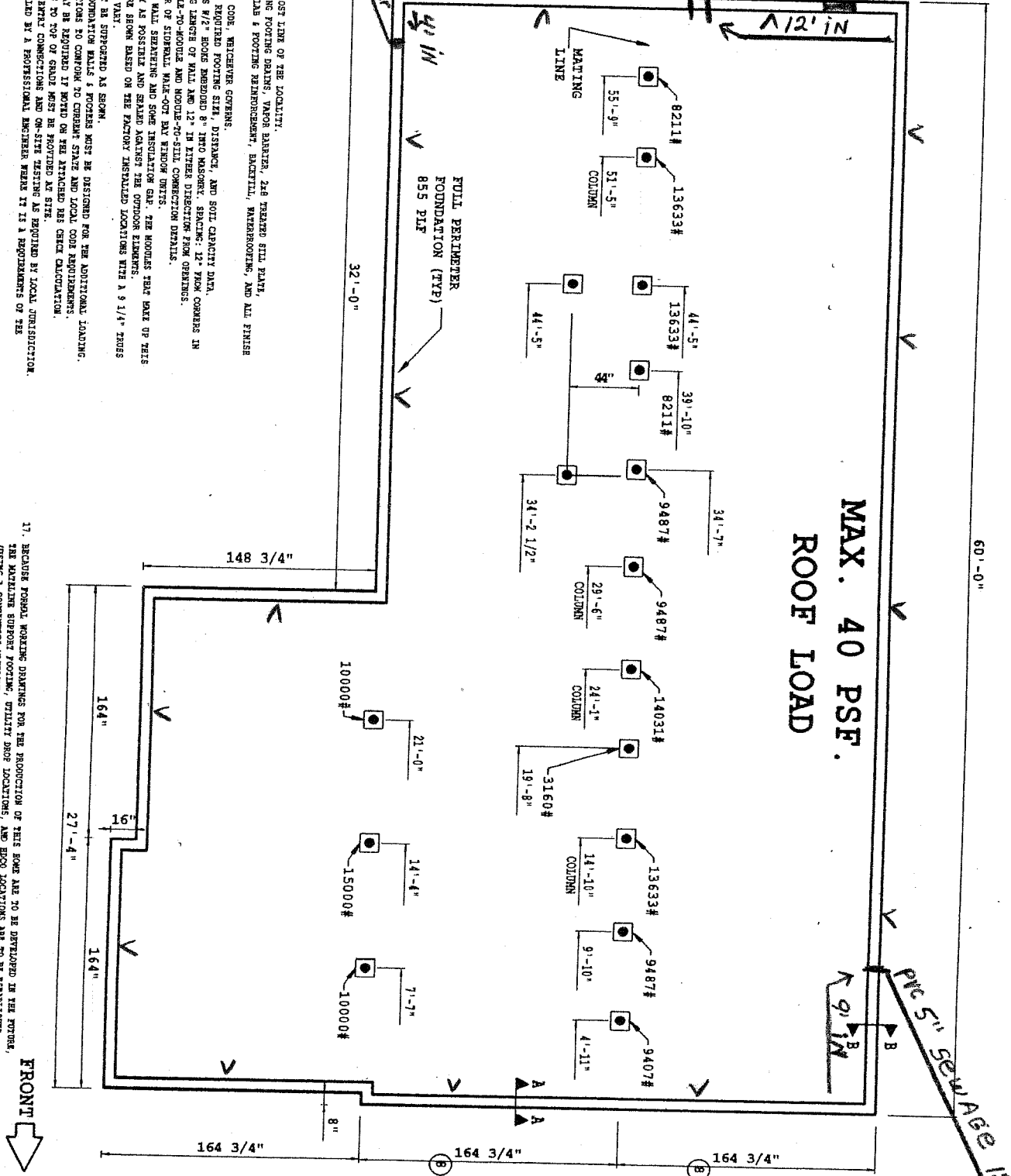

ALL FOOTINGS SHALL EXTEND BELOW THE FROST LINE OF THE LOCALITY.
 CONCRETE FOUNDATION BY OTHERS, INCLUDING FOOTING DRAINS, VAPOR BARRIER, 2#8 TREATED SILL PLANT,
 1/2" x 1 1/2" ANCHOR BOLTS, SILL NAIL, SLAB & FOOTING REINFORCEMENT, EXCEPT, WAREHOUSING, AND ALL FINISH
 FLOORING SHALL BE THE STATE OR LOCAL CODE, WHICHEVER GOVERNS.
 REFER TO INSTALLATION INSTRUCTIONS FOR REQUIRED FOOTING SIZE, DIRECTION, AND SOIL CAPACITY DATA.
 EITHER DIRECTION, 6 FT. ON CENTER ALONG LENGTH OF WALL AND 12" IN EITHER DIRECTION FROM CORNERS IN
 THE INSTALLATION INSTRUCTIONS FOR MOBILE-HOME AND MOBILE-HOME-TO-STILL CONNECTION DETAILS.
 INSTALL PERMITS AND FOOTING AT EACH CORNER OF SIDEWALL, MAIN-OUT BAY WINDOW DETAILS.
 FOUNDATION DIMENSIONS INCLUDE WALLS, SEPARATE WALL SEPARATING AND SOME INSULATION GAP. THE HEIGHTS THAT HAVE OF THIS
 JUNE MUST BE FOUND TOGETHER AS TIGHTLY AS POSSIBLE AND SEALS AGAINST THE OUTSIDE ELEMENTS.
 JOHN, GAS, WATER AND HOOK LOCATIONS ARE SHOWN BASED ON THE FACTORY INSTALLED LOCATIONS WITH A 3/4" TOLERANCE.
 ALL OPENINGS EXCEPT THOSE 4 FEET MUST BE SUPPORTED AS SHOWN.
 IF BARRIERS ARE MORE THAN 5 FEET THE FOUNDATION SHALL BE DESIGNED FOR THE ADDITIONAL LOADING.
 ALL ELECTRICAL AND MECHANICAL INSTALLATIONS TO CONFORM TO CURRENT STATE AND LOCAL CODE REQUIREMENTS.
 BARRENT NAIL OR CEILING INSTALLATION MAY BE REQUIRED BY MOBILE OR THE ATTACHED PER CHECK CALCULATION.
 MINIMUM 6 INCHES FROM BOTTOM OF SIDING TO TOP OF GRADE MUST BE PROVIDED AT SITS.
 FOUNDATION RESPONSIBILITY FOR ALL SERVICE ENTRY CONNECTIONS AND ON-SITE TESTING AS REQUIRED BY LOCAL JURISDICTION.
 FOUNDATIONS PRINTS MAY NEED TO BE SEALED BY A PROFESSIONAL ENGINEER WHEN IT IS A REQUIREMENT OF THE
 LOCAL JURISDICTION.

17. BEFORE PERMIT WORKING DRAWINGS FOR THE PRODUCTION OF THIS HOME ARE TO BE DEVELOPED IN THE WORK,
 THE MANUFACTURER SUPPORT FOOTING, UTILITY DROP LOCATIONS, AND HOOK LOCATIONS ARE TO BE ESTABLISHED
 (USING A CONTIGUOUS MANUFACTURE FOOTING WILL INSURE ADEQUATE SUPPORT FOR ANY OTHER FLOOR PLAN.)



UNIT B

UNIT A

60'-0"

MAX. 40 PSF.
ROOF LOAD

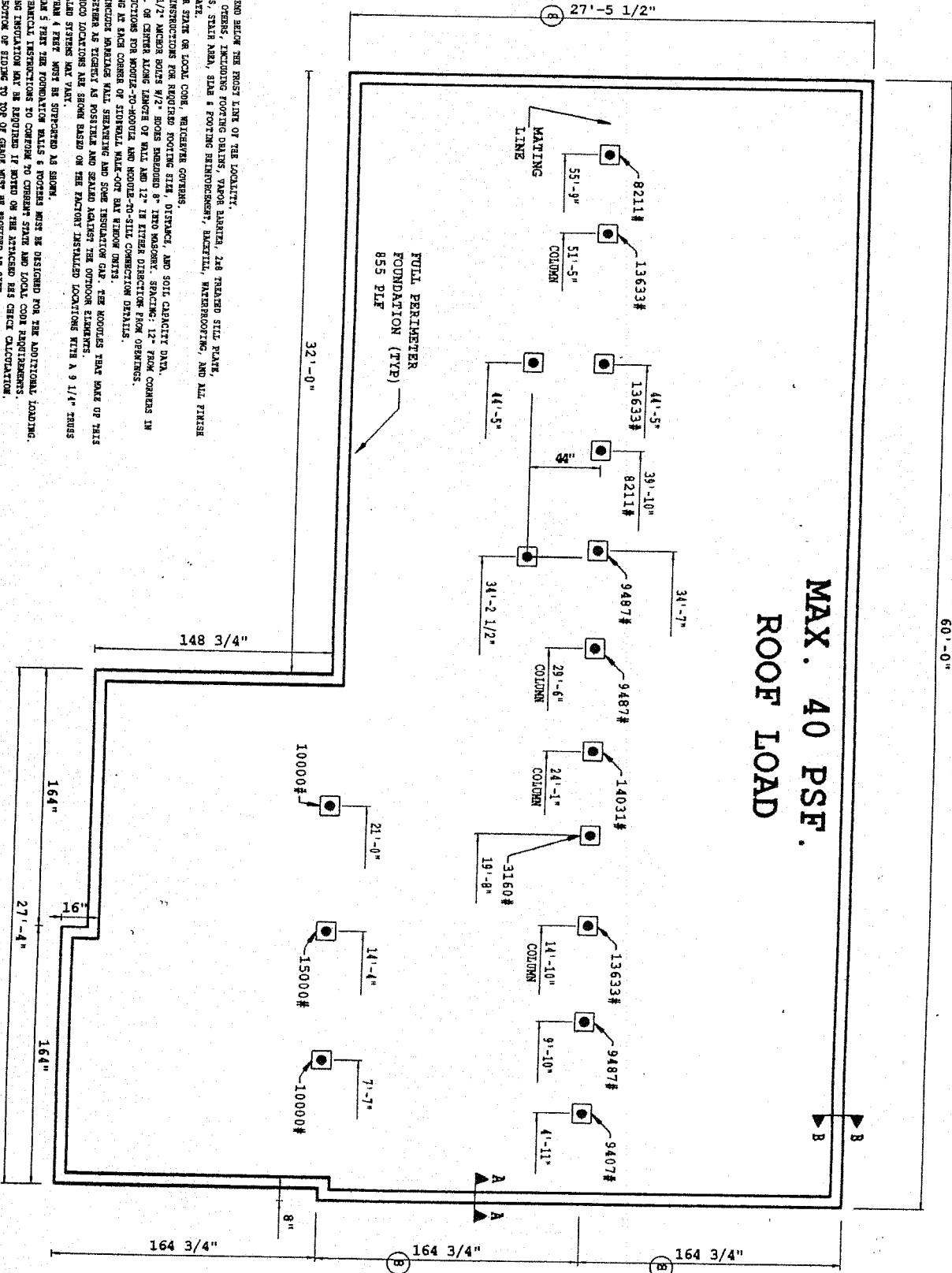

NOTES:
 1. ALL FOOTINGS SHALL BE SET ON THE MOST PART OF THE LOCALITY.
 2. COMPLETE FOUNDATION BY OTHERS, INCLUDING FOOTING CHAIRS, VAPOR BARRIER, 2#8 TREATED SILL PLATE, 1/2" x 1 1/2" JAMBOUR SOFTS, SILL NAIL, SLAB & FOOTING REINFORCEMENT, BALKILL, WATERPROOFING, AND ALL FINISH FOR BELOW THE SILL PLATE.
 3. FOUNDATION SHALL BE FOR STATE OR LOCAL CODE, WHICHEVER GOVERNS.
 4. SILL PLATE ANCHORAGE 1/2" ANCHOR BOLTS W/2" SPOCS EMBEDDED 8" INTO MASONRY. SPACING: 12" FROM CORNERS IN OTHER DIRECTIONS, 6" E.C. OR CENTER ALONG LENGTH OF WALL AND 12" IN EITHER DIRECTION FROM OPERINGS.
 5. SEE INSTALLATION INSTRUCTIONS FOR MORTAR-TO-MORTAR AND MORTAR-TO-SILL CONNECTION DETAILS.
 6. DESIGN FLOOR AND ROOFING AT EACH CORNER OF SQUARE, RECTANGULAR, OR POLYGONAL. SEE NOTES THAT STATE OF THIS WORK MUST BE FOLLOWS TOGETHER AS EXACTLY AS POSSIBLE AND SEALING AGAINST THE OUTSIDE ELEMENTS.
 7. ALL OPERINGS GREATER THAN 4 FEET MUST BE SUPPORTED AS SHOWN.
 8. ALL ELECTRICAL AND MECHANICAL INSTALLATIONS TO COMPLY TO CURRENT STATE AND LOCAL CODE REQUIREMENTS. BARRIER SHALL OR CEILING INSULATION MAY BE REQUIRED IF NOTED ON THE APPROVED AS BUILT CALCULATION.
 9. FLOORING AND CEILING SHALL BE TO BE OF GRADE MUST BE PROTECTED AS BUILT.
 10. FOUNDATION SHALL BE TO BE SET BY A PROFESSIONAL ENGINEER BASED ON THE FACTORY INSTALLED LOCATIONS WITH A 9 1/4" TRUSS LOCAL JURISDICTION.

11. PROVIDE FORMAL WORKING DRAWINGS FOR THE PRODUCTION OF THIS WORK ARE TO BE DEVELOPED IN THE FUTURE. THE MATERIALS SUPPORT FOOTING, UTILITY SPOCS LOCATIONS, AND SPOCS LOCATIONS ARE TO BE ESTABLISHED (USING A CONTINUOUS MARKING FOOTING WILL INSURE ADEQUATE SUPPORT FOR ANY GIVEN FLOOR SLAB.)

FRONT

PAGE 01

9 1/4" FLOOR SYSTEM (DBL. 2X10 PERIMETER) W/STAIRWELL



Pennwest Homes

TITLE 9 1/4" FLOOR SYSTEM FOUNDATION

| REV | DATE | REVISION |
|-----|------|----------|
| | | |
| | | |
| | | |

| SCALE | DATE | DWG. NO. |
|-------------|------------|-------------|
| 3/16"=1'-0" | 12/07/2007 | HR152-AZB31 |
| DRW. BY | REFERENCE | FOOTED |
| SH | HR152-AZB | |