

# SMITHFIELD TOWNSHIP

# WALKER TOWNSHIP

# JUNJATA TOWNSHIP

# CASS TOWNSHIP

# UNION TOWNSHIP

State Game Lands Number 118

State Game Lands Number 71



Lake Raystown Family Camping Resort

Raystown Lake National Recreational Area

Seven Points Recreational Area

Rothrock State Forest

Trough Creek State Park

Smithfield

Ardenheim

McConnellstown

Hesston

Colfax

Calvin

Mapleto

John Burn Rd

Morgans Rd

Happy Hills Rd

Happy Hills Rd

Rolling Hills Ln

Foster Rd

Longhorn Rd

Gibbs Ln

Shawn Dr

Mule Ln

John Burn Rd

Happy Hills Rd

Happy Hills Rd

Happy Hills Rd

Happy Hills Rd

Happy Hills Rd

Coder Rd

Harmony Church Rd

Roland Rd

Happy Hills Rd

Happy Hills Rd

Happy Hills Rd

Happy Hills Rd

Happy Hills Rd

Fink Rd

Turk Ln

Harmony Church Rd

Happy Hills Rd

Happy Hills Rd

Happy Hills Rd

Happy Hills Rd

Happy Hills Rd

Autumn Fern Ln

Wright Rd

Harmony Church Rd

Happy Hills Rd

Happy Hills Rd

Happy Hills Rd

Happy Hills Rd

Happy Hills Rd

Beattertown Rd

Wright Rd

Harmony Church Rd

Happy Hills Rd

Happy Hills Rd

Happy Hills Rd

Happy Hills Rd

Happy Hills Rd

Cassville Rd

Wright Rd

Harmony Church Rd

Happy Hills Rd

Happy Hills Rd

Happy Hills Rd

Happy Hills Rd

Happy Hills Rd

Beattertown Rd

Wright Rd

Harmony Church Rd

Happy Hills Rd

Happy Hills Rd

Happy Hills Rd

Happy Hills Rd

Happy Hills Rd

Cassville Rd

Wright Rd

Harmony Church Rd

Happy Hills Rd

Happy Hills Rd

Happy Hills Rd

Happy Hills Rd

Happy Hills Rd

Cassville Rd

Wright Rd

Harmony Church Rd

Happy Hills Rd

Happy Hills Rd

Happy Hills Rd

Happy Hills Rd

Happy Hills Rd

HUNTINGDON COUNTY  
PENNSYLVANIA  
PROPERTY MAP  
50-07A

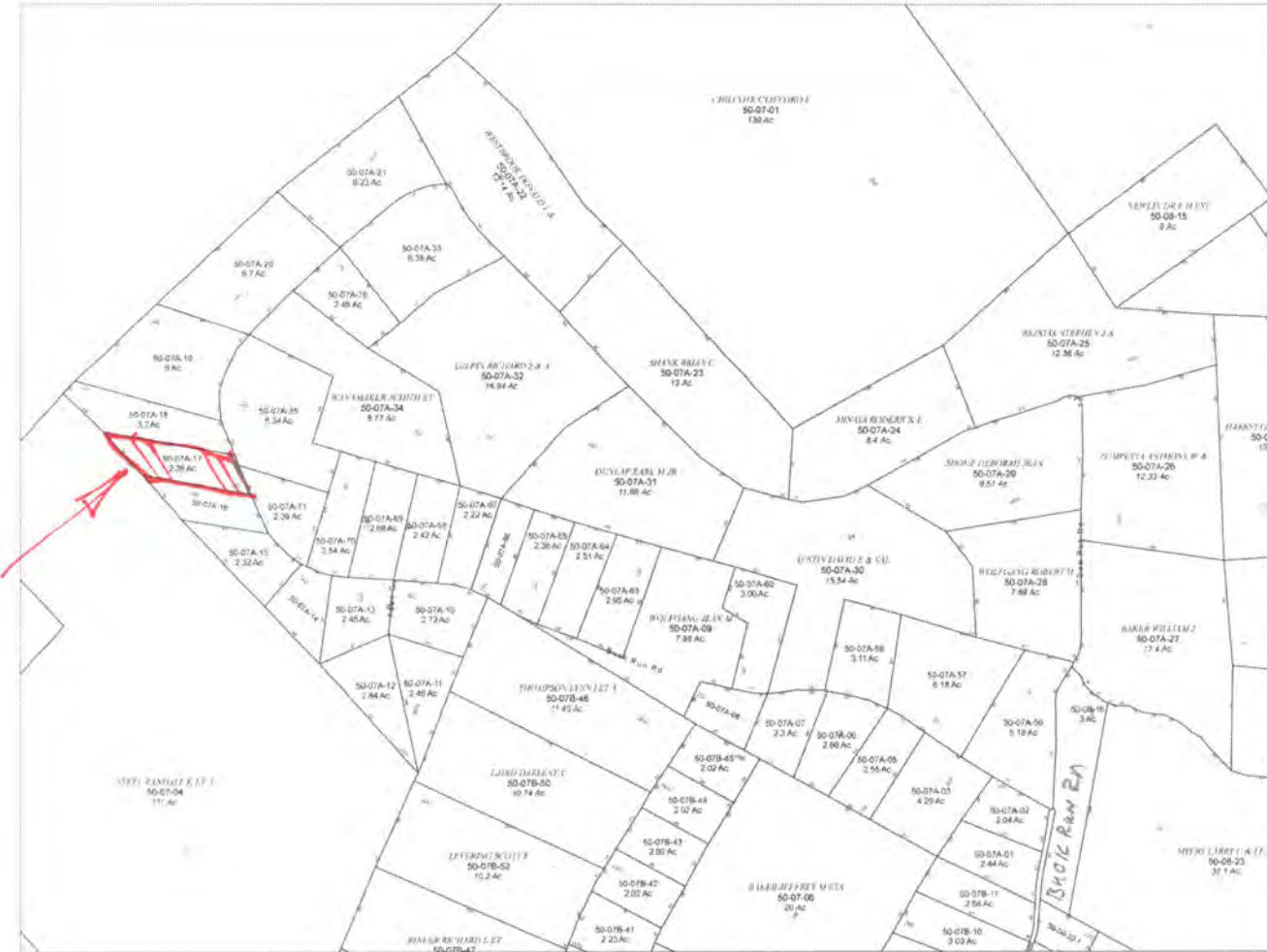

LEGEND	
	PARCEL LINE
	PARCEL ID NUMBER
	ACREAGE
	LOT DIMENSIONS
	ADDRESS
	STRUCTURE INDICATOR
	HYDRO

INVEST: DATA 50-07A-11 08/03/11 10:11:11

THIS MAP IS A REPRESENTATION OF THE RECORDS OF HUNTINGDON COUNTY AND IS NOT GUARANTEED TO BE 100% ACCURATE. THE USER IS RESPONSIBLE FOR THE ACCURACY OF THE DATA. THE JURISDICTION OF THIS MAP IS LIMITED TO THE PUBLIC INFORMATION PROVIDED BY HUNTINGDON COUNTY. HUNTINGDON COUNTY ASSUMES NO LIABILITY FOR THE ACCURACY OR COMPLETENESS OF THE DATA OR FOR ANY DAMAGES OR LOSSES ARISING FROM THE USE OF THIS MAP.

SPECPRINT  
 6/30/2011

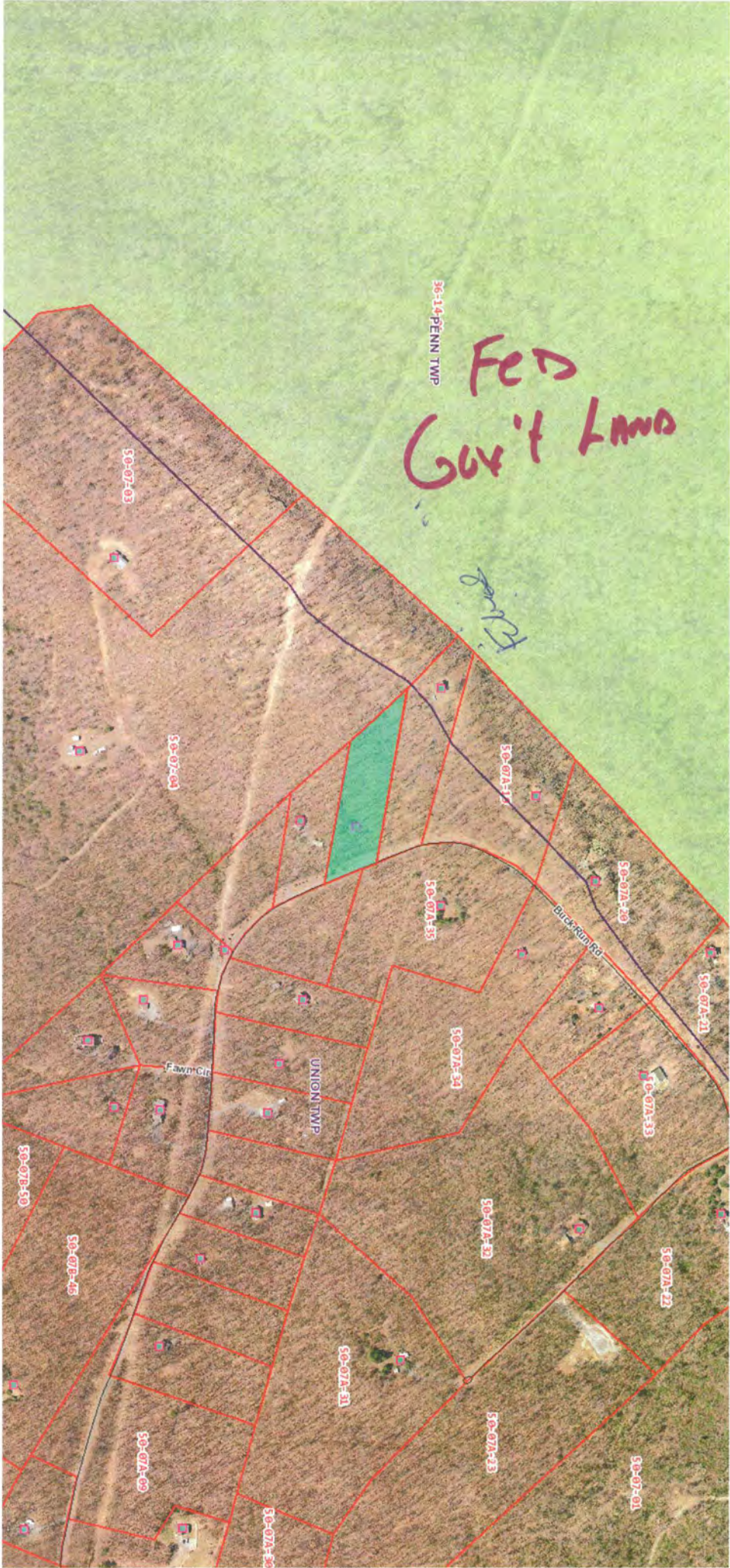

FED  
Gov't Land

50-14-PENN TWP

*Handwritten signature*

Buck Run Rd

Fawn Cr

UNION TWP

50-07-03

50-07-04

50-07-12

50-07-13

50-07-14

50-07-15

50-07-16

50-07-17

50-07-18

50-07-19

50-07-20

50-07-21

50-07-22

50-07-23

50-07-24

50-07-25

50-07-26

50-07-27

50-07-28

50-07-29

50-07-30

50-07-31

50-07-32

50-07-33

50-07-34

50-07-35

50-07-36

50-07-37

50-07-38

50-07-39

50-07-40

50-07-41

50-07-42

50-07-43

50-07-44

50-07-45

50-07-46

50-07-47

50-07-48

50-07-49

50-07-50

50-07-51

50-07-52

50-07-53

50-07-54

50-07-55

50-07-56

50-07-57

50-07-58

50-07-59

50-07-60

50-07-61

50-07-62

50-07-63

50-07-64

50-07-65

50-07-66

50-07-67

50-07-68

50-07-69

50-07-70

50-07-71

50-07-72

50-07-73

50-07-74



UNION TWP 50-07A-17

BUCKHORN Rd

7780

50-07A-18

50-07A-33

50-07A-16

50-07A-18

50-07A-35

