

**MLS #: L2815514A (Active) List Price: \$125,000**

**0 (off) Henderson Hollow Road Huntingdon, PA 16652**

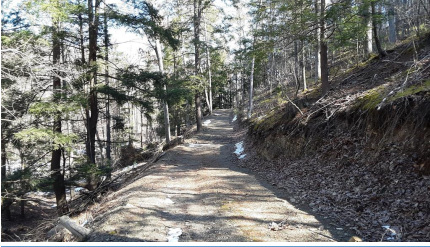

**Apx Acreage:** 25.69  
**Frontage Feet:**  
**Depth Feet:**

**Unit #:**  
**Area:** Huntingdon Area  
**Region:** Juniata  
**County:** Huntingdon  
**Zoning:** None  
**Flood Zone:** Unverified

**Legal Description:** 394-235,241

**Tax ID:** 23-02-23.24,23.23

**Total Taxes:** 855.53

**Tax Year:** 2020

**Special Assessment:** no

**Assessed Value:** 12320

**Property Features:** Rolling, Steep, Mountain View, Wooded, Secluded, OK for Mobiles, On Private Road

**ElemSchl:**

**Jr/Midl:**

**HighSchl:** Hunt High Sch

**Water Type:** None

**Sewer Type:** None

**Fuel Type:** None

**Instructions/Directions:** Do not try to drive into property in bad conditions. Seller will do septic testing upon receipt of an acceptable offer.

**Public Comments:** All wooded tract near Snyder's Run boat launch and Raystown Lake overlook. Steep to rolling tract with logging road type access. Deeded 33 ft. right of way. Recently timbered. Very private and secluded location. No known restrictions.

Information Herein Deemed Reliable but Not Guaranteed

MLS #: L2815514A